

2008 GPS Control Monumentation Medina County, OH

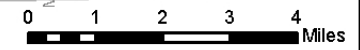

Station Name:	BH27	
Alias:	36 (DF7220)	
USGS Quad:	MEDINA (1994)	
Township:	BRUNSWICK HILLS	
Type:	3½ INCH DIA BRONZE DISK SET IN THE SOUTHWEST CORNER OF THE TOP OF A 17 FT BY 10 FT PRECAST CONCRETE METER VAULT, SET FLUSH WITH THE SURFACE	
Set By:	MCSE	Date Set: 2000

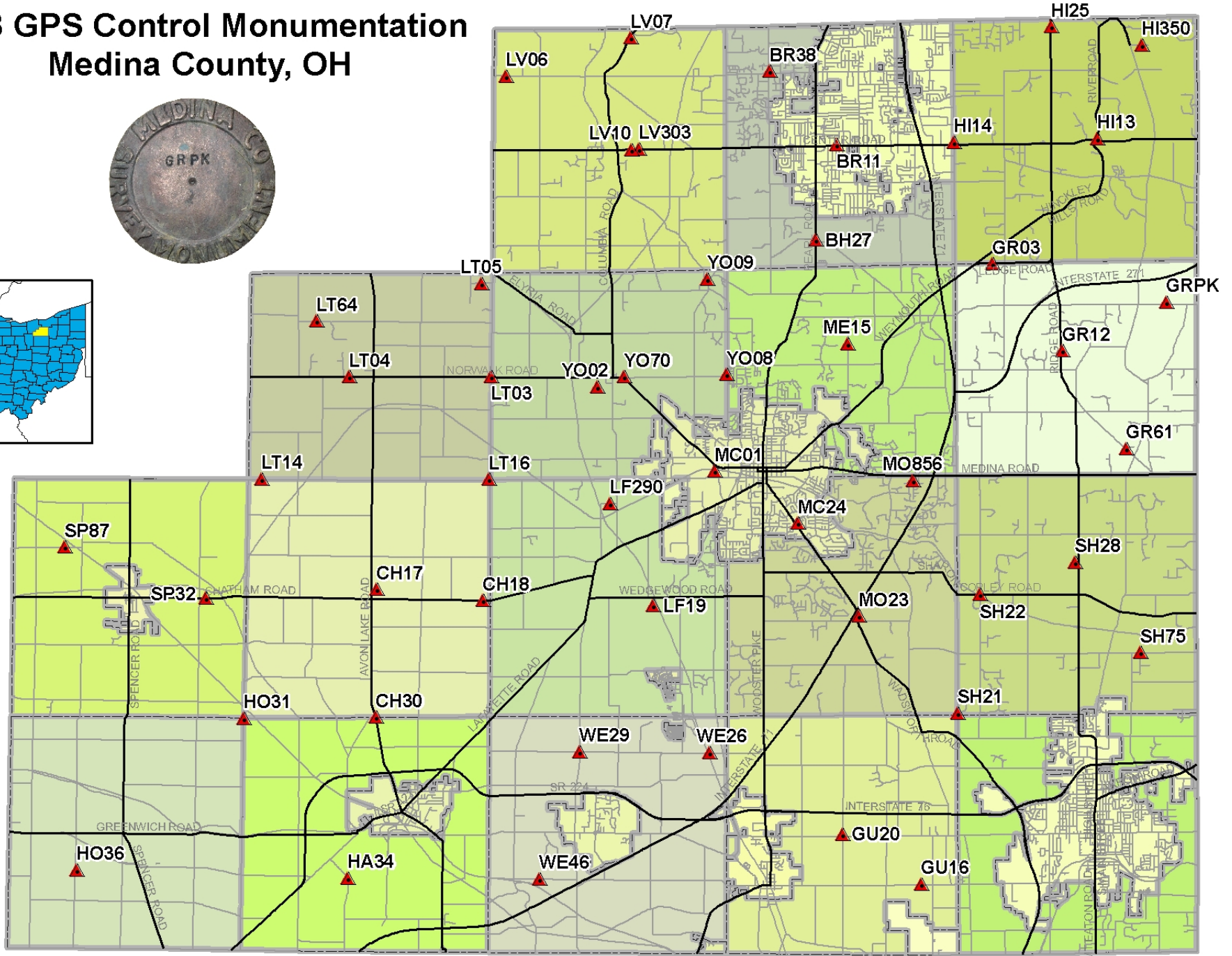

Horiz. Datum	NAD83(2007) OHIO NORTH
Horizontal Order	FIRST
Latitude	41° 12' 33.18643" N
Longitude	81° 50' 30.45782" W
Northing US Feet	562672.5491
Easting US Feet	2149599.044
Convergence	0° 25' 56.67"
Scale Factor	0.99994218
Comb. Factor	0.99989494
Vertical Datum	NAVD88
Vertical Order	SECOND (GPS DERIVED)
Ortho Ht. US Ft.	1098.9709
Ellipsoid Ht. US Ft.	988.3493
Geoid Ht. US Ft.	-110.6217



Description:

STATION IS LOCATED ON THE SOUTH EDGE OF BRUNSWICK CITY, IN MEDINA COUNTY, OHIO, BRUNSWICK HILLS TOWNSHIP, TRACT 1, LOT 24. OWNERSHIP--MEDINA COUNTY SANITARY ENGINEER EASEMENT.

TO REACH FROM THE INTERSECTION OF INTERSTATE 71 AND S.R. 303 IN BRUNSWICK, GO WEST ON S.R. 303 2.2 MI TO ITS INTERSECTION WITH S.R. 42, TURN LEFT AND GO SOUTH ON S.R. 42 2.0 MI TO ITS INTERSECTION WITH TOWNSHIP ROAD 137 (KINGSBURY ROAD) AND THE STATION IN THE SOUTHWEST CORNER OF THE INTERSECTION.

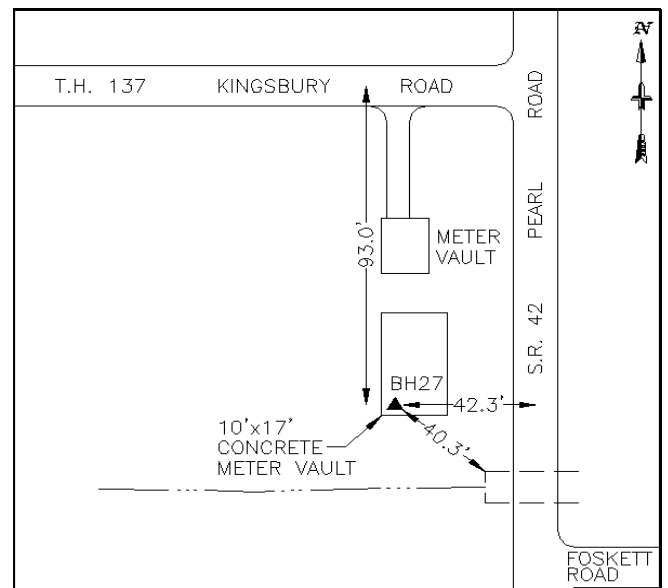

Station Name:	BR11	
Alias:	42 (DF7223)	
USGS Quad:	MEDINA (1994)	
Township:	BRUNSWICK CITY/BRUNSWICK HILLS	
Type:	3½ INCH DIA BRONZE DISK IN A 12 INCH DIA 48 INCH DEEP CONCRETE MONUMENT WITH A 12 INCH PVC SLEEVE	
Set By:	MCSE	Date Set: 12/18/1999



Horiz. Datum	NAD83(2007) OHIO NORTH
Horizontal Order	FIRST
Latitude	41° 14' 19.18807" N
Longitude	81° 49' 57.96931" W
Northing US Feet	573419.1385
Easting US Feet	2151999.948
Convergence	0° 26' 18.01"
Scale Factor	0.99994358
Comb. Factor	0.99989483
Vertical Datum	NAVD88
Vertical Order	SECOND (GPS DERIVED)
Ortho Ht. US Ft.	1130.6171
Ellipsoid Ht. US Ft.	1019.8111
Geoid Ht. US Ft.	-110.8060



Description:

STATION IS LOCATED IN BRUNSWICK CITY, MEDINA COUNTY, OHIO, AT THE BRUNSWICK CITY HALL, 4095 CENTER ROAD. OWNERSHIP--CITY OF BRUNSWICK.

TO REACH FROM THE INTERSECTION OF INTERSTATE 71 AND S.R. 303 IN BRUNSWICK, GO WEST ON S.R. 303 1.8 MI TO THE STATION ON THE RIGHT, IN FRONT OF BRUNSWICK CITY HALL, 0.4 MI EAST OF THE INTERSECTION OF S.R. 303 AND S.R. 42.

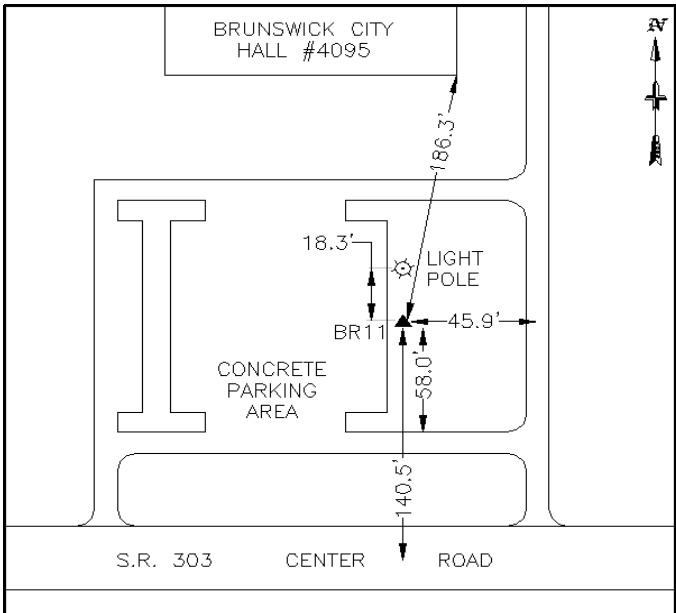

Station Name:	BR38
Alias:	78
USGS Quad:	
Township:	BRUNSWICK HILLS
Type:	<u>3½ INCH DIA BRONZE DISK IN A 8 INCH DIA 36 INCH DEEP CONCRETE MONUMENT WITH A 8 INCH PVC SLEEVE</u>
Set By:	<u>MEDINA COUNTY</u> Date Set: <u>06/2008</u>



Horiz. Datum	NAD83(2007) OHIO NORTH
Horizontal Order	FIRST
Latitude	41° 15' 41.169138" N
Longitude	81° 51' 36.689694" W
Northing US Feet	581659.4541
Easting US Feet	2144397.6079
Convergence	0° 25' 13.16"
Scale Factor	0.99994484
Comb. Factor	0.99990154
Vertical Datum	NAVD88
Vertical Order	SECOND (GPS DERIVED)
Ortho Ht. US Ft.	1016.8582
Ellipsoid Ht. US Ft.	905.7968
Geoid Ht. US Ft.	-111.0614



Description:

STATION IS LOCATED IN BRUNSWICK HILLS TOWNSHIP, MEDINA COUNTY, OHIO, ON THE NORTH SIDE OF THE PARKING LOT OF THE BRUNSWICK HILLS POLICE DEPT. OWNERSHIP—BRUNSWICK HILLS TOWNSHIP.

TO REACH FROM THE INTERSECTION OF INTERSTATE 71 AND S.R. 303, GO WEST ON S.R. 303 3.25 MI TO SUBSTATION RD, TURN RIGHT ONTO SUBSTATION RD AND CONTINUE 1.6 MI TO STATION ON RIGHT AT BRUNSWICK HILLS POLICE STATION, 250' NORTH OF GRAFTON ROAD AND 138' EAST OF SUBTATION RD.

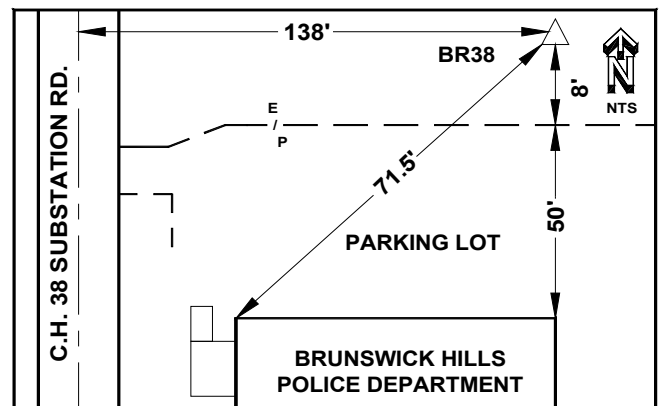

Station Name:	CH17	
Alias:	30 (DF7216)	
USGS Quad:	LODI (1961)	
Township:	CHATHAM	
Type:	3½ INCH DIA BRONZE DISK IN A 12 INCH DIA 48 INCH DEEP CONCRETE MONUMENT WITH A 12 INCH PVC SLEEVE	
Set By:	MCSE	Date Set: 01/15/2000



Horiz. Datum	NAD83(2007) OHIO NORTH
Horizontal Order	FIRST
Latitude	41° 06' 08.07147" N
Longitude	82° 01' 19.96401" W
Northing US Feet	523374.3305
Easting US Feet	2100172.781
Convergence	0° 18' 49.98"
Scale Factor	0.99993932
Comb. Factor	0.99989277
Vertical Datum	NAVD88
Vertical Order	SECOND (GPS DERIVED)
Ortho Ht. US Ft.	1083.8638
Ellipsoid Ht. US Ft.	973.6680
Geoid Ht. US Ft.	-110.1958



Description:

STATION IS LOCATED ABOUT 8.6 MI SOUTHWEST OF MEDINA CITY, IN MEDINA COUNTY, OHIO, CHATHAM TOWNSHIP, TRACT 15, LOT 52, IN THE BASEBALL FIELDS BEHIND THE CHATHAM VFW POST, 6299 AVON LAKE ROAD. OWNERSHIP--VFW POST 6892.

TO REACH FROM THE INTERSECTION OF S.R. 83 (AVON LAKE ROAD) AND S.R. 162 (CHATHAM ROAD) IN CHATHAM, GO 0.2 MI NORTH TO THE CHATHAM VFW POST ON THE RIGHT, TURN RIGHT AND GO EAST ALONG A GRAVEL DRIVE GOING BEHIND THE VFW HALL TO A BASEBALL FIELD AND THE STATION JUST BEYOND THE CENTERFIELD FENCE.

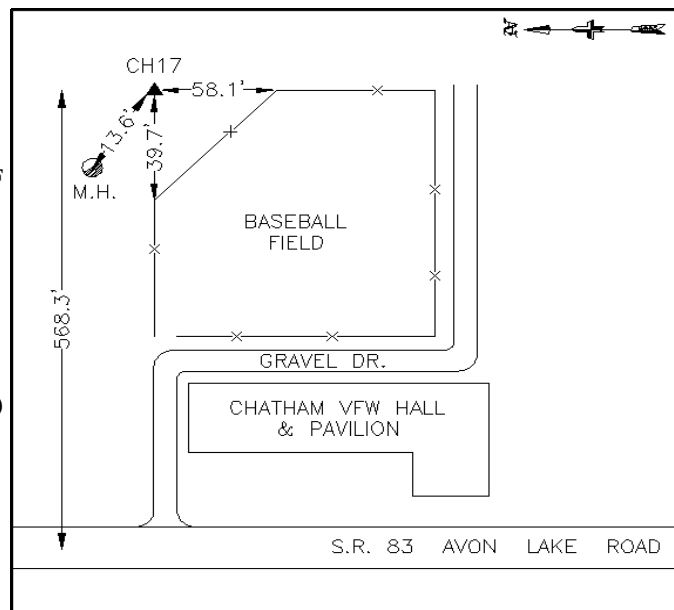

Station Name:	CH18		
Alias:	31 (DF7217)		
USGS Quad:	WESTFIELD CENTER (1994)		
Township:	CHATHAM		
Type:	3½ INCH DIA BRONZE DISK IN A 12 INCH DIA 48 INCH DEEP CONCRETE MONUMENT WITH A 12 INCH PVC SLEEVE		
Set By:	MCSE	Date Set:	01/15/2000



Horiz. Datum	NAD83(2007) OHIO NORTH
Horizontal Order	FIRST
Latitude	41° 05' 54.90337" N
Longitude	81° 58' 43.97276" W
Northing US Feet	522110.0778
Easting US Feet	2112122.109
Convergence	0° 20' 32.46"
Scale Factor	0.99993929
Comb. Factor	0.99988915
Vertical Datum	NAVD88
Vertical Order	SECOND (GPS DERIVED)
Ortho Ht. US Ft.	1158.9529
Ellipsoid Ht. US Ft.	1048.9529
Geoid Ht. US Ft.	-109.9999



Description:

STATION IS LOCATED ABOUT 6.4 MI SOUTHWEST OF MEDINA CITY, IN MEDINA COUNTY, OHIO, CHATHAM TOWNSHIP, TRACT 1, LOT 8, IN FRONT OF THE D AND D RANCH, 8090 CHATHAM ROAD. OWNERSHIP--ROAD RIGHT-OF-WAY

TO REACH FROM THE INTERSECTION OF S.R. 18 AND S.R. 42 (MEDINA CITY SQUARE), GO SOUTH ON S.R. 42 0.3 MI TO A TRAFFIC LIGHT WHERE S.R. 42 SPLITS FROM S.R. 3, TURN RIGHT AND GO WEST ON S.R. 42 (LAFAYETTE ROAD) 4.2 MI TO ITS INTERSECTION WITH S.R. 162 WESTBOUND (CHATHAM ROAD), TURN RIGHT AND GO WEST ON S.R. 162 2.4 MI TO THE STATION ON THE LEFT.

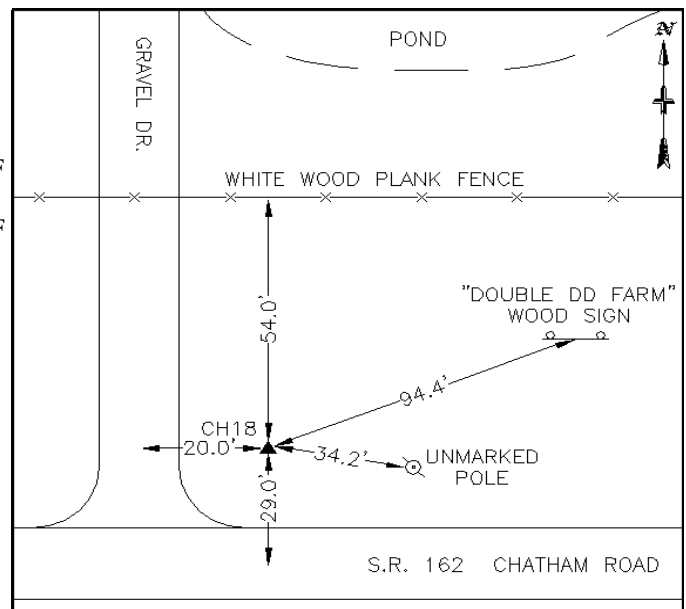

Station Name:	CH30		
Alias:	CH30,65		
USGS Quad:	LODI (1961)		
Township:	CHATHAM TOWNSHIP		
Type:	3½ INCH DIA BRONZE DISK IN A 12 INCH DIA 48 INCH DEEP CONCRETE MONUMENT WITH A 12 INCH PVC SLEEVE		
Set By:	MCSE	Date Set:	2002



Horiz. Datum	NAD83(2007) OHIO NORTH
Horizontal Order	FIRST
Latitude	41° 03' 45.889640" N
Longitude	82° 01' 22.040765" W
Northing US Feet	508984.3838
Easting US Feet	2100092.5363
Convergence	0° 18' 48.61"
Scale Factor	0.99993914
Comb. Factor	0.99989614
Vertical Datum	NAVD88
Vertical Order	SECOND (GPS DERIVED)
Ortho Ht. US Ft.	1009.5459
Ellipsoid Ht. US Ft.	899.6448
Geoid Ht. US Ft.	-109.9011



Description:

STATION IS LOCATED ABOUT 9.9 MI SOUTHWEST OF MEDINA CITY, IN MEDINA COUNTY, OHIO, CHATHAM TOWNSHIP, LOT 3, ON THE CHATHAM TOWNSHIP/ HARRISVILLE TOWNSHIP BORDER. OWNERSHIP—ROAD RIGHT-OF-WAY.

TO REACH FROM THE INTERSECTION OF S.R. 83 (AVON LAKE ROAD) AND S.R. 162 (CHATHAM ROAD) IN CHATHAM, GO 2.5 MI SOUTH ON S.R. 83 TO ITS INTERSECTION WITH TOWNSHIP ROAD 153 (PROUTY ROAD) AND THE STATION ON THE SOUTHWEST CORNER.

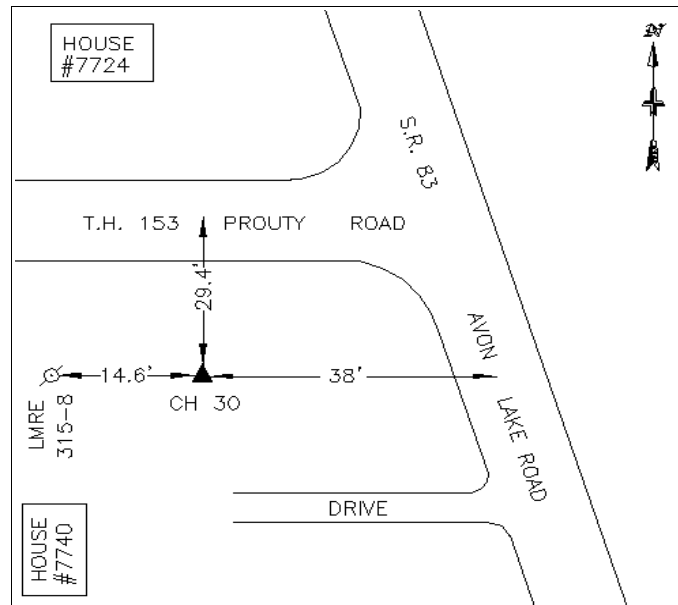

Station Name:	GR03	
Alias:	69	
USGS Quad:		
Township:	GRANGER	
Type:	3½ INCH DIA BRONZE DISK IN A 8 INCH DIA 36 INCH DEEP CONCRETE MONUMENT WITH A 8 INCH PVC SLEEVE	
Set By:	MEDINA COUNTY	Date Set: 06/2008



Horiz. Datum	NAD83(2007) OHIO NORTH
Horizontal Order	FIRST
Latitude	41° 12' 05.296449" N
Longitude	81° 46' 10.549234" W
Northing US Feet	560008.1521
Easting US Feet	2169486.4980
Convergence	0° 28' 47.42"
Scale Factor	0.99994186
Comb. Factor	0.99988879
Vertical Datum	NAVD88
Vertical Order	SECOND (GPS DERIVED)
Ortho Ht. US Ft.	1220.4272
Ellipsoid Ht. US Ft.	1110.0046
Geoid Ht. US Ft.	-110.4225



Description:

STATION IS LOCATED IN GRANGER TOWNSHIP, MEDINA COUNTY, OHIO, ON THE WEST SIDE OF THE LEDGE RD WATER TOWER DR. OWNERSHIP— BOARD OF COMMISSIONERS OF MEDINA COUNTY.

TO REACH FROM THE INTERSECTION OF INTERSTATE 71 AND S.R. 3, GO NORTHEAST ON S.R. 3 1.3 MI TO THE STATION ON THE RIGHT, IN FRONT OF THE LEDGE RD WATER TOWER, 0.25 MI WEST OF THE INTERSECTION OF S.R. 3 (LEDGE RD) AND STONY HILL RD.

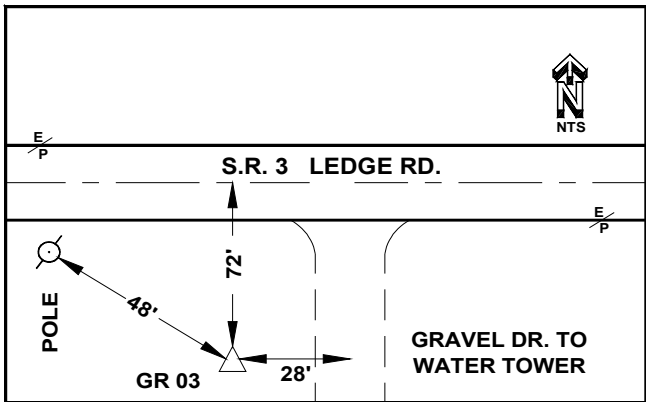

Station Name:	GR12	
Alias:	15 (DF7234)	
USGS Quad:	WEST RICHFIELD (1994)	
Township:	GRANGER	
Type:	3½ INCH DIA BRONZE DISK IN A 12 INCH DIA 48 INCH DEEP CONCRETE MONUMENT WITH A 12 INCH PVC SLEEVE	
Set By:	MCSE	Date Set: 01/15/2000



Horiz. Datum	NAD83(2007) OHIO NORTH
Horizontal Order	FIRST
Latitude	41° 10' 27.77845" N
Longitude	81° 44' 27.97336" W
Northing US Feet	550206.1075
Easting US Feet	2177412.741
Convergence	0° 29' 54.81"
Scale Factor	0.99994087
Comb. Factor	0.99989611
Vertical Datum	NAVD88
Vertical Order	SECOND (GPS DERIVED)
Ortho Ht. US Ft.	1046.5364
Ellipsoid Ht. US Ft.	936.3355
Geoid Ht. US Ft.	-110.2009



Description:

STATION IS LOCATED ABOUT 6.8 MI EAST OF MEDINA CITY AND ABOUT 6.7 MI SOUTHEAST OF BRUNSWICK CITY, IN MEDINA COUNTY, OHIO, GRANGER TOWNSHIP, LOT 55, AT THE GRANGER TOWNSHIP ADMINISTRATION BUILDING, 3717 RIDGE ROAD. OWNERSHIP--GRANGER TOWNSHIP TRUSTEES.

TO REACH FROM THE INTERSECTION OF INTERSTATE 71 AND S.R. 18 IN MEDINA, GO EAST ON S.R. 18 3.0 MI TO ITS INTERSECTION WITH S.R. 94, TURN LEFT AND GO NORTH ON S.R. 94 2.75 MI TO THE GRANGER TOWNSHIP ADMINISTRATION BUILDING AND THE STATION ON THE RIGHT.

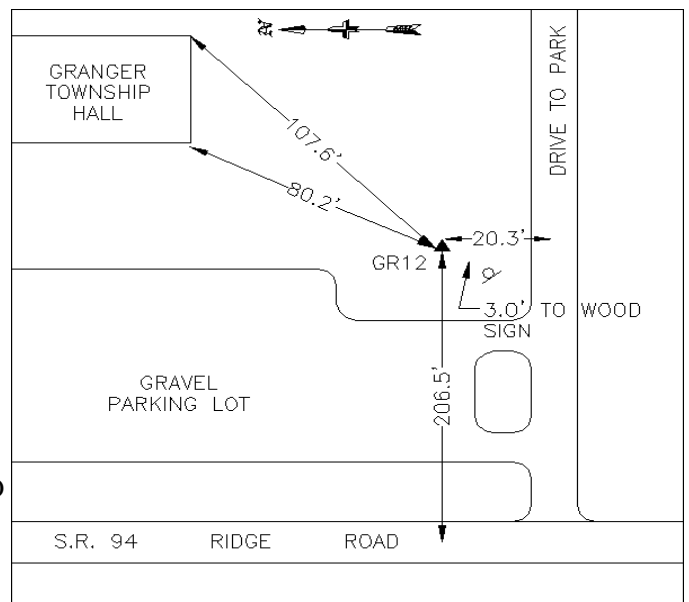

Station Name:	GR61	
Alias:	81	
USGS Quad:		
Township:	GRANGER	
Type:	3½ INCH DIA BRONZE DISK IN A 8 INCH DIA 36 INCH DEEP CONCRETE MONUMENT WITH A 8 INCH PVC SLEEVE	
Set By:	MEDINA COUNTY	Date Set: 06/2008



Horiz. Datum	NAD83(2007) OHIO NORTH
Horizontal Order	FIRST
Latitude	41° 08' 38.420183" N
Longitude	81° 42' 55.949490" W
Northing US Feet	539201.2225
Easting US Feet	2184548.9860
Convergence	0° 30' 55.26"
Scale Factor	0.99994002
Comb. Factor	0.99989100
Vertical Datum	NAVD88
Vertical Order	SECOND (GPS DERIVED)
Ortho Ht. US Ft.	1135.4062
Ellipsoid Ht. US Ft.	1025.4471
Geoid Ht. US Ft.	-109.9590



Description:

STATION IS LOCATED IN GRANGER TOWNSHIP, MEDINA COUNTY, OHIO, ON THE NORTH SIDE OF CODDINGVILLE RD AND LANG FARM DR. OWNERSHIP—ROAD RIGHT-OF-WAY.

TO REACH FROM THE INTERSECTION OF S.R. 18 AND S.R. 94, GO EAST ON S.R. 18 1 MI TO STATE RD, TURN LEFT ON STATE RD AND CONTINUE .4 MI TO CODDINGVILLE RD, TURN LEFT ON CODDINGVILLE RD AND CONTINUE .25 MI TO STATION ON RIGHT JUST AFTER LANG FARM DR.

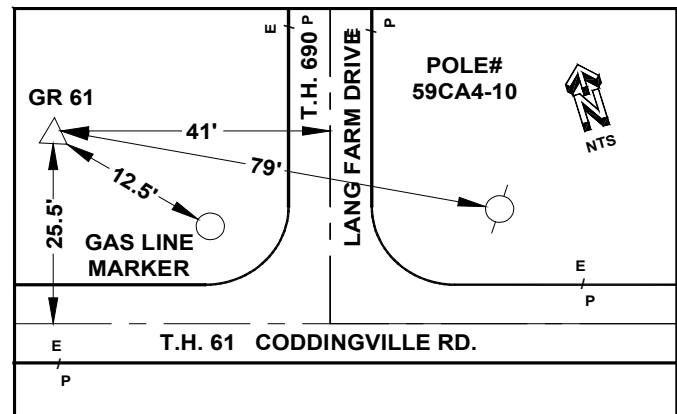

Station Name:	GRPK	
Alias:	60	
USGS Quad:		
Township:	GRANGER	
Type:	3½ INCH DIA BRONZE DISK IN A 8 INCH DIA 36 INCH DEEP CONCRETE MONUMENT WITH A 8 INCH PVC SLEEVE	
Set By:	MEDINA COUNTY	Date Set: 06/2008



Horiz. Datum	NAD83(2007) OHIO NORTH
Horizontal Order	FIRST
Latitude	41° 11' 20.933320" N
Longitude	81° 41' 54.982672" W
Northing US Feet	555690.0888
Easting US Feet	2189061.8882
Convergence	0° 31' 35.31"
Scale Factor	0.99994138
Comb. Factor	0.99989644
Vertical Datum	NAVD88
Vertical Order	SECOND (GPS DERIVED)
Ortho Ht. US Ft.	1050.3958
Ellipsoid Ht. US Ft.	940.1085
Geoid Ht. US Ft.	-110.2873



Description:

STATION IS LOCATED IN GRANGER TOWNSHIP, MEDINA COUNTY, OHIO, AT ALLARDALE PARK ON REMSEN RD. OWNERSHIP—FRIENDS OF THE MEDINA COUNTY PARK INC ETAL

TO REACH FROM THE INTERSECTION OF INTERSTATE 271 AND S.R. 94, GO SOUTH ON S.R. 94 .3 MI TO REMSEN RD, TURN LEFT ON REMSEN RD AND GO 2.25 MI TO ALLARDDALE PARK, TURN LEFT INTO PARK AND GO TO STATION ON LEFT SIDE OF DRIVE JUST BEFORE THE START OF THE PARKING LOT.

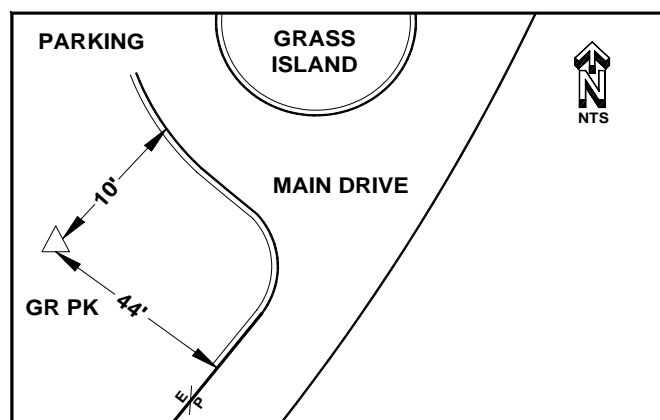

Station Name:	GU16	
Alias:	72	
USGS Quad:		
Township:	GUILFORD	
Type:	3½ INCH DIA BRONZE DISK IN A 8 INCH DIA 36 INCH DEEP CONCRETE MONUMENT WITH A 8 INCH PVC SLEEVE	
Set By:	MEDINA COUNTY	Date Set: 06/2008



Horiz. Datum	NAD83(2007) OHIO NORTH
Horizontal Order	FIRST
Latitude	41° 00' 36.100252" N
Longitude	81° 48' 02.685602" W
Northing US Feet	490190.7784
Easting US Feet	2161474.5708
Convergence	0° 27' 33.75"
Scale Factor	0.99993964
Comb. Factor	0.99988883
Vertical Datum	NAVD88
Vertical Order	SECOND (GPS DERIVED)
Ortho Ht. US Ft.	1171.9474
Ellipsoid Ht. US Ft.	1062.8701
Geoid Ht. US Ft.	-109.0773



Description:

STATION IS LOCATED IN GUILFORD TOWNSHIP, MEDINA COUNTY, OHIO, ON THE NORTH SIDE SEVILLE RD (C.H. 16) OPPOSITE HOUSE #3100. OWNERSHIP—ROAD RIGHT-OF-WAY

TO REACH FROM THE INTERSECTION OF INTERSTATE 76 AND S.R. 3, GO SOUTH ON S.R. 3 1.6 MI TO MAIN ST, TURN LEFT ONTO MAIN ST (MAIN ST TURNS INTO SEVILLE RD AFTER YOU EXIT THE VILLAGE OF SEVILLE, ABOUT .5 MI) AND CONTINUE 3.2 MI TO STATION ON LEFT ACROSS FROM HOUSE #3100, 0.25 MI WEST OF THE INTERSECTION OF SEVILLE RD AND ACME RD.

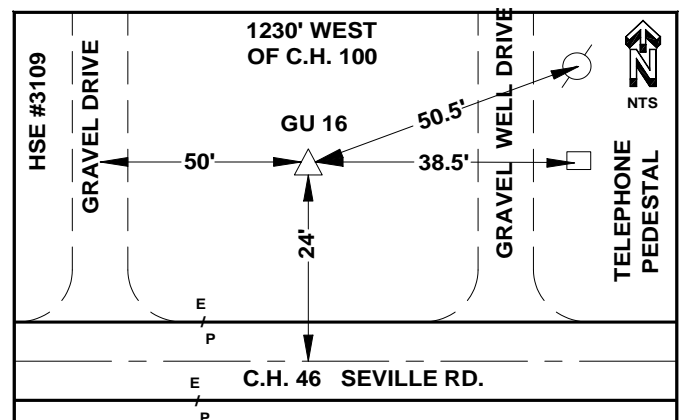

Station Name:	GU20	
Alias:	11 (DF7207)	
USGS Quad:	SEVILLE (1994)	
Township:	GUILFORD	
Type:	3½ INCH DIA BRONZE DISK IN A 12 INCH DIA 48 INCH DEEP CONCRETE MONUMENT WITH A 12 INCH PVC SLEEVE	
Set By:	MCSE	Date Set: 01/15/2000



Horiz. Datum	NAD83(2007) OHIO NORTH
Horizontal Order	FIRST
Latitude	41° 01' 32.38167" N
Longitude	81° 49' 57.58802" W
Northing US Feet	495817.4138
Easting US Feet	2152622.870
Convergence	0° 26' 18.27"
Scale Factor	0.99993941
Comb. Factor	0.99988923
Vertical Datum	NAVD88
Vertical Order	SECOND (GPS DERIVED)
Ortho Ht. US Ft.	1158.8061
Ellipsoid Ht. US Ft.	1049.6017
Geoid Ht. US Ft.	-109.2044



Description:

STATION IS LOCATED ABOUT 8.0 MI SOUTHEAST OF MEDINA CITY AND 5.3 MI WEST OF WADSWORTH CITY, IN MEDINA COUNTY, OHIO, GUILFORD TOWNSHIP, SECTION 16.

OWNERSHIP--VILLAGE OF SEVILLE OHIO

TO REACH FROM THE INTERSECTION OF INTERSTATE 76 AND S.R. 57, GO SOUTH ON S.R. 57 0.58 MI TO AN EXIT RAMP ON THE LEFT FOR COUNTY ROAD 97 (GREENWICH ROAD), TURN LEFT ONTO THE EXIT RAMP AND THEN LEFT ONTO GREENWICH ROAD AND GO WEST ON GREENWICH ROAD 3.8 MI TO ITS INTERSECTION WITH COUNTY ROAD 41 (GUILFORD ROAD) AND THE STATION IN THE NORTHWEST CORNER

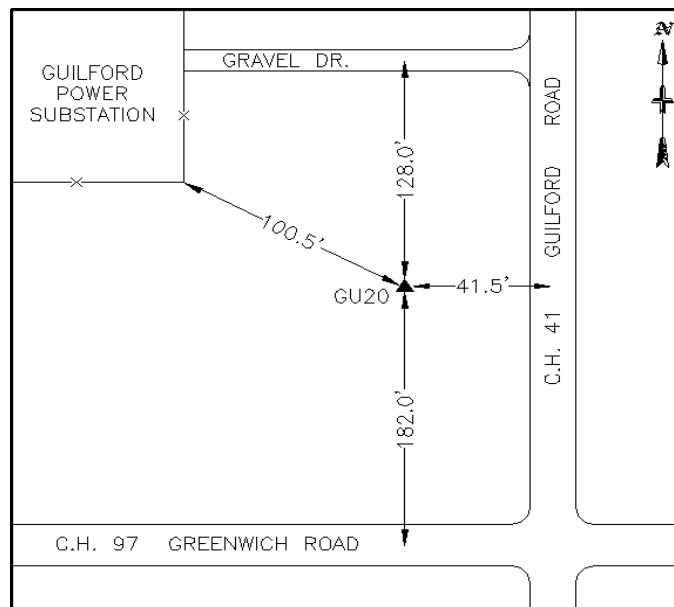

Station Name:	HA34	
Alias:	79	
USGS Quad:		
Township:	HARRISVILLE	
Type:	3½ INCH DIA BRONZE DISK IN A 8 INCH DIA 36 INCH DEEP CONCRETE MONUMENT WITH A 8 INCH PVC SLEEVE	
Set By:	MEDINA COUNTY	Date Set: 06/2008



Horiz. Datum	NAD83(2007) OHIO NORTH
Horizontal Order	FIRST
Latitude	41° 00' 47.190162" N
Longitude	82° 02' 04.586471" W
Northing US Feet	490882.1639
Easting US Feet	2096930.1478
Convergence	0° 18' 20.66"
Scale Factor	0.99993959
Comb. Factor	0.99990137
Vertical Datum	NAVD88
Vertical Order	SECOND (GPS DERIVED)
Ortho Ht. US Ft.	909.1110
Ellipsoid Ht. US Ft.	799.5173
Geoid Ht. US Ft.	-109.5938



Description:

STATION IS LOCATED IN HARRISVILLE TOWNSHIP, MEDINA COUNTY, OHIO, ON THE WEST SIDE OF FRANCHESTER RD AND SOUTH SIDE OF FIELD DR. OWNERSHIP—ROAD RIGHT-OF-WAY.

TO REACH FROM THE INTERSECTION OF S.R. 224 AND LAFAYETTE RD(F.H. 42), GO SOUTHWEST ON LAFAYETTE RD 1.25 MI TO BANK ST(S.R. 421), TAKE BANK ST WEST 1 MI TO LODI RD, TAKE LODI RD WEST .85 MI TO FRANCHESTER RD, TURN LEFT ONTO FRANCHESTER RD AND GO .5 MI TO STATION ON RIGHT AFTER SHARP CURVE.

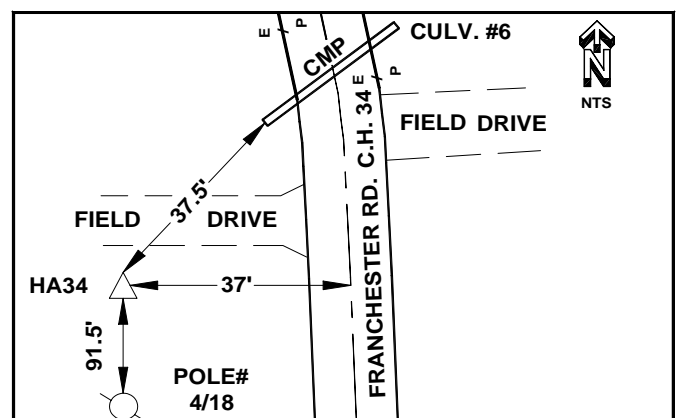

Station Name:	HI13	
Alias:	21 (DF7212)	
USGS Quad:	WEST RICHFIELD (1994)	
Township:	HINCKLEY	
Type:	3½ INCH DIA BRONZE DISK IN A 12 INCH DIA 48 INCH DEEP CONCRETE MONUMENT WITH A 12 INCH PVC SLEEVE	
Set By:	MCSE	Date Set: 01/15/2000



Horiz. Datum	NAD83(2007) OHIO NORTH
Horizontal Order	FIRST
Latitude	41° 14' 23.29258" N
Longitude	81° 43' 34.06283" W
Northing US Feet	574076.8275
Easting US Feet	2181323.573
Convergence	0° 30' 30.22"
Scale Factor	0.99994364
Comb. Factor	0.99990654
Vertical Datum	NAVD88
Vertical Order	SECOND (GPS DERIVED)
Ortho Ht. US Ft.	886.7366
Ellipsoid Ht. US Ft.	776.0652
Geoid Ht. US Ft.	-110.6714



Description:

STATION IS LOCATED ABOUT 10.0 MI NORTHEAST OF MEDINA CITY AND ABOUT 3.7 MI EAST OF BRUNSWICK CITY, IN MEDINA COUNTY, OHIO, HINCKLEY TOWNSHIP, LOT 46. OWNERSHIP--ROAD RIGHT-OF-WAY.

TO REACH FROM THE INTERSECTION OF INTERSTATE 71 AND S.R. 303 IN BRUNSWICK, GO EAST ON S.R. 303 2.8 MI TO ITS INTERSECTION WITH S.R. 94/S.R. 3, CONTINUE EAST ON S.R. 303/S.R. 94 0.97 MI TO WHERE S.R. 94 SPLITS FROM S.R. 303, TURN LEFT AND GO NORTH ON S.R. 94 (RIVER ROAD) 0.03 MI TO THE STATION ON THE LEFT.

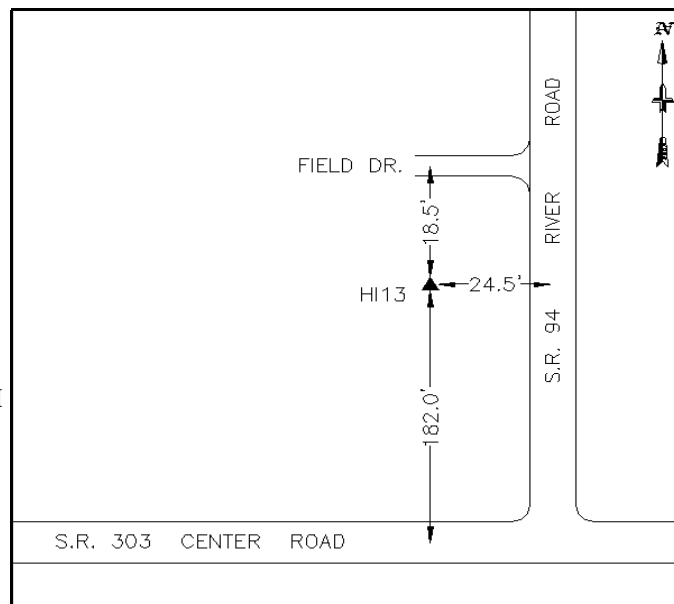

Station Name:	HI14	
Alias:	8 (DF7205)	
USGS Quad:	MEDINA (1994)	
Township:	HINCKLEY	
Type:	3½ INCH DIA BRONZE DISK IN A 12 INCH DIA 48 INCH DEEP CONCRETE MONUMENT WITH A 12 INCH PVC SLEEVE	
Set By:	MCSE	Date Set: 01/15/2000



Horiz. Datum	NAD83(2007) OHIO NORTH
Horizontal Order	FIRST
Latitude	41° 14' 20.42695" N
Longitude	81° 47' 05.23115" W
Northing US Feet	573649.1020
Easting US Feet	2165194.738
Convergence	0° 28' 11.50"
Scale Factor	0.99994360
Comb. Factor	0.99989172
Vertical Datum	NAVD88
Vertical Order	SECOND (GPS DERIVED)
Ortho Ht. US Ft.	1195.9947
Ellipsoid Ht. US Ft.	1085.2854
Geoid Ht. US Ft.	-110.7093



Description:

STATION IS LOCATED ON THE EAST EDGE OF BRUNSWICK CITY, IN MEDINA COUNTY, OHIO, HINCKLEY TOWNSHIP, LOT 41. OWNERSHIP ROAD RIGHT-OF-WAY.

TO REACH FROM THE INTERSECTION OF INTERSTATE 71 AND S.R. 303 IN BRUNSWICK, GO EAST ON S.R. 303 0.7 MI TO ITS INTERSECTION WITH COUNTY ROAD 17 (WEST 130TH ST) AND THE STATION ON THE NORTHEAST CORNER.

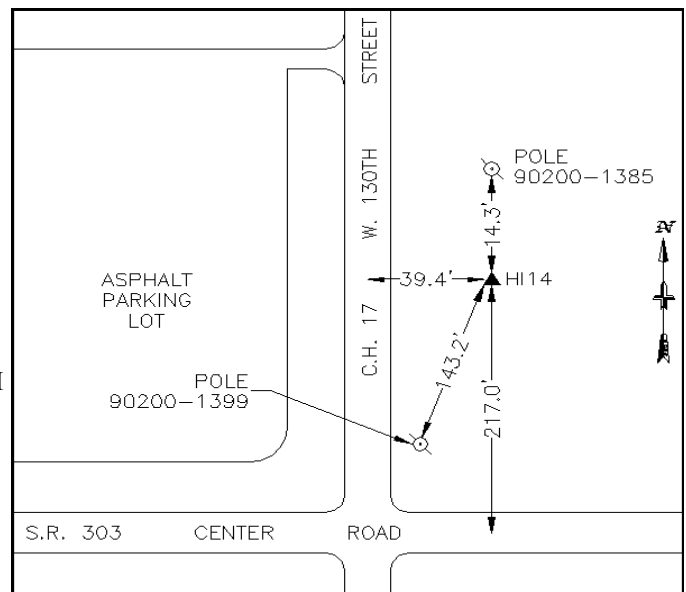

Station Name:	HI25		
Alias:	14 (DF7209)		
USGS Quad:	BROADVIEW HEIGHTS (1994)		
Township:	HINCKLEY		
Type:	3½ INCH DIA BRONZE DISK IN A 12 INCH DIA 48 INCH DEEP CONCRETE MONUMENT WITH A 12 INCH PVC SLEEVE		
Set By:	MCSE	Date Set:	2000



Horiz. Datum	NAD83(2007) OHIO NORTH
Horizontal Order	FIRST
Latitude	41° 16' 28.31180" N
Longitude	81° 44' 40.77566" W
Northing US Feet	586684.5024
Easting US Feet	2176117.787
Convergence	0° 29' 46.40"
Scale Factor	0.99994564
Comb. Factor	0.99990835
Vertical Datum	NAVD88
Vertical Order	SECOND (GPS DERIVED)
Ortho Ht. US Ft.	891.0580
Ellipsoid Ht. US Ft.	780.1198
Geoid Ht. US Ft.	-110.9382



Description:

STATION IS LOCATED ABOUT 5.6 MI EAST OF BRUNSWICK CITY, IN MEDINA COUNTY, OHIO, HINCKLEY TOWNSHIP, LOT 5, AT THE MEDINA COUNTY HINCKLEY WASTEWATER TREATMENT PLANT, 85 RIDGE ROAD. OWNERSHIP—MEDINA COUNTY COMMISSIONERS.

TO REACH FROM THE INTERSECTION OF INTERSTATE 71 AND S.R. 303 IN BRUNSWICK, GO EAST ON S.R. 303 2.8 MI TO ITS INTERSECTION WITH S.R. 94/S.R. 3 (RIDGE ROAD), TURN LEFT AND GO NORTH ON S.R. 3 2.55 MI TO THE STATION ON THE RIGHT.

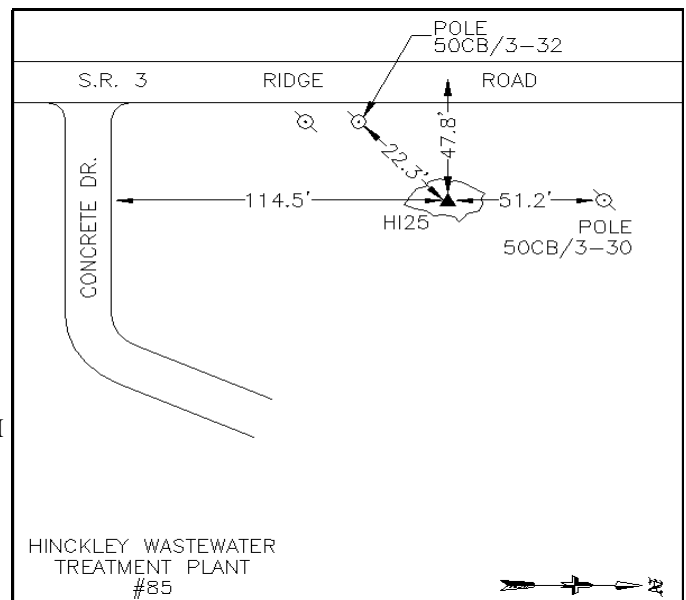

Station Name:	HI350
Alias:	62
USGS Quad:	
Township:	HINCKLEY
Type:	3½ INCH DIA BRONZE DISK IN A 8 INCH DIA 36 INCH DEEP CONCRETE MONUMENT WITH A 8 INCH PVC SLEEVE
Set By:	MEDINA COUNTY
Date Set:	06/2008



Horiz. Datum	NAD83(2007) OHIO NORTH
Horizontal Order	FIRST
Latitude	41° 16' 06.936975" N
Longitude	81° 42' 26.987679" W
Northing US Feet	584611.9466
Easting US Feet	2186352.1299
Convergence	0° 31' 14.29"
Scale Factor	0.99994527
Comb. Factor	0.99989043
Vertical Datum	NAVD88
Vertical Order	SECOND (GPS DERIVED)
Ortho Ht. US Ft.	1258.0277
Ellipsoid Ht. US Ft.	1147.2034
Geoid Ht. US Ft.	-110.8243



Description:

STATION IS LOCATED IN HINCKLEY TOWNSHIP, MEDINA COUNTY, OHIO, ON THE NORTH SIDE OF LYNSWOOD RD ACROSS FROM HOUSE #626. OWNERSHIP—ROAD RIGHT-OF-WAY.

TO REACH FROM THE INTERSECTION OF S.R. 94 AND S.R. 303, GO EAST ON S.R. 303 2.2 MI TO STATE RD, TURN LEFT ON STATE ROAD AND GO NORTH 2 MI TO LYNSWOOD RD, TURN RIGHT ON LYNSWOOD RD AND GO .25 MI TO STATION ON LEFT ACROSS FROM HOUSE #626.

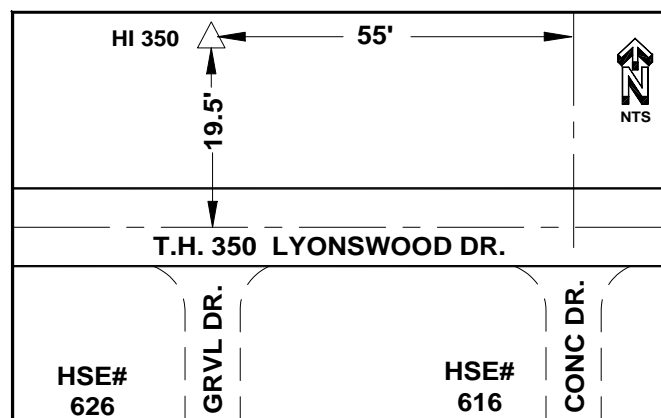

Station Name:	HO31		
Alias:	HO31,64		
USGS Quad:	LODI (1961)		
Township:	HOMER		
Type:	3½ INCH DIA BRONZE DISK IN A 12 INCH DIA 48 INCH DEEP CONCRETE MONUMENT WITH A 12 INCH PVC SLEEVE		
Set By:	MCSE	Date Set:	2002



Horiz. Datum	NAD83(2007) OHIO NORTH
Horizontal Order	FIRST
Latitude	41° 03' 45.354941" N
Longitude	82° 04' 35.991996" W
Northing US Feet	508853.5710
Easting US Feet	2085236.6134
Convergence	0° 16' 41.20"
Scale Factor	0.99993914
Comb. Factor	0.99990051
Vertical Datum	NAVD88
Vertical Order	SECOND (GPS DERIVED)
Ortho Ht. US Ft.	918.1862
Ellipsoid Ht. US Ft.	808.0731
Geoid Ht. US Ft.	-110.1130



Description:

STATION IS LOCATED ABOUT 12.3 MI SOUTHWEST OF MEDINA CITY, IN MEDINA COUNTY, OHIO, HOMER TOWNSHIP, SECTION 25, LOT 1. OWNERSHIP-- ROAD RIGHT-OF-WAY.

TO REACH FROM THE INTERSECTION OF U.S 224 (GREENWICH ROAD) AND S.R. 301 (SPRNCER ROAD) IN HOMERVILLE, GO EAST ON U.S. 224 2.5 MI TO COUNTY ROAD 28 (PAWNEE ROAD), TURN LEFT AND PROCEED NORTH 2.5 MI TO ITS INTERSECTION WITH COUNTY ROAD 176 (MOSS ROAD), THE STATION IS AT THE SOUTHWEST CORNER.

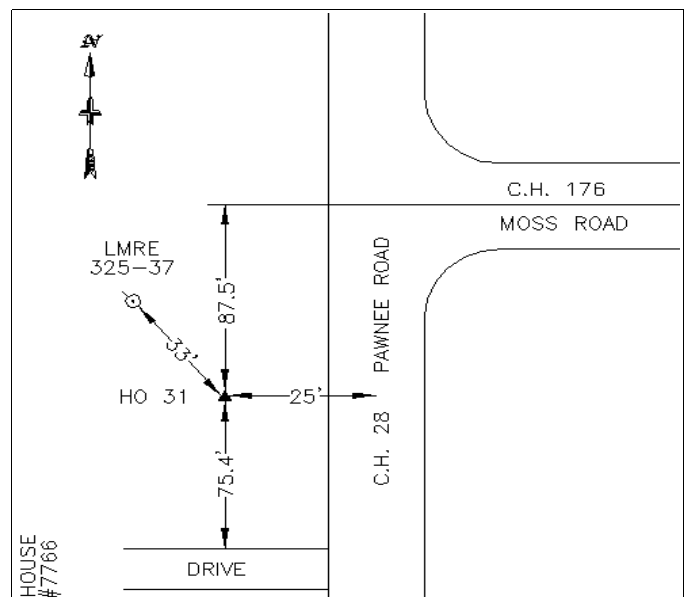

Station Name:	HO36	
Alias:	80	
USGS Quad:		
Township:	HOMER	
Type:	3½ INCH DIA BRONZE DISK IN A 8 INCH DIA 36 INCH DEEP CONCRETE MONUMENT WITH A 8 INCH PVC SLEEVE	
Set By:	MEDINA COUNTY	Date Set: 06/2008



Horiz. Datum	NAD83(2007) OHIO NORTH
Horizontal Order	FIRST
Latitude	41° 00' 57.407411" N
Longitude	82° 08' 43.406311" W
Northing US Feet	491772.4445
Easting US Feet	2066354.2884
Convergence	0° 13' 58.66"
Scale Factor	0.99993955
Comb. Factor	0.99989148
Vertical Datum	NAVD88
Vertical Order	SECOND (GPS DERIVED)
Ortho Ht. US Ft.	1115.3330
Ellipsoid Ht. US Ft.	1005.3578
Geoid Ht. US Ft.	-109.9752



Description:

STATION IS LOCATED IN HOMER TOWNSHIP, MEDINA COUNTY, OHIO, ON THE EAST SIDE OF CAMP RD SOUTH OF DRIVE #9427. OWNERSHIP—ROAD RIGHT-OF-WAY.

TO REACH FROM THE INTERSECTION OF S.R. 224 AND S.R. 301, GO WEST ON S.R. 224 1 MI TO CAMP RD, TURN LEFT ONTO CAMP RD AND CONTINUE .8 MI TO STATION ON LEFT, 43' SOUTH OF DRIVE #9427.

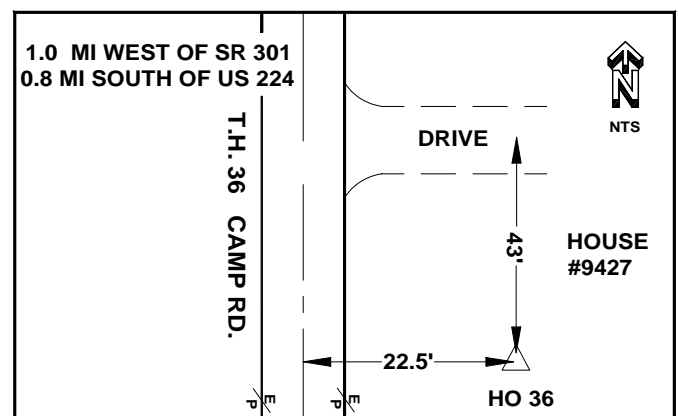

Station Name:	LF19	
Alias:	19 (DF7235)	
USGS Quad:	WESTFIELD CENTER (1994)	
Township:	LAFAYETTE	
Type:	3½ INCH DIA BRONZE DISK IN A 12 INCH DIA 48 INCH DEEP CONCRETE MONUMENT WITH A 12 INCH PVC SLEEVE	
Set By:	MCSE	Date Set: 01/15/2000



Horiz. Datum	NAD83(2007) OHIO NORTH
Horizontal Order	FIRST
Latitude	41° 05' 47.73332" N
Longitude	81° 54' 33.21959" W
Northing US Feet	521506.8277
Easting US Feet	2131323.532
Convergence	0° 23' 17.19"
Scale Factor	0.99993927
Comb. Factor	0.99989585
Vertical Datum	NAVD88
Vertical Order	SECOND (GPS DERIVED)
Ortho Ht. US Ft.	1018.1690
Ellipsoid Ht. US Ft.	908.3297
Geoid Ht. US Ft.	-109.8393



Description:

STATION IS LOCATED ABOUT 3.8 MI SOUTHWEST OF MEDINA CITY, IN MEDINA COUNTY, OHIO, LAFAYETTE TOWNSHIP, TRACT 2, LOT 5, AT THE MEDINA COUNTY HIGHWAY GARAGE, 6100 WEDGEWOOD ROAD. OWNERSHIP- BOARD OF COUNTY COMMISSIONERS OF THE COUNTY OF MEDINA.

TO REACH FROM THE INTERSECTION OF S.R. 18 AND S.R. 42/S.R. 3, GO SOUTH ON S.R. 42/S.R. 3, BECOMING S.R. 3 (WOOSTER PIKE), 2.7 MI TO ITS INTERSECTION WITH S.R. 162 WESTBOUND (WEDGEWOOD ROAD), TURN RIGHT AND GO WEST ON S.R. 162 2.4 MI TO THE MEDINA COUNTY HIGHWAY GARAGE, TURN LEFT AND GO SOUTH ON AN ASPHALT DRIVE ABOUT 0.18 MI TO THE STATION IN AN ISLAND FORMED BY THE PARKING LOT AND DRIVE.

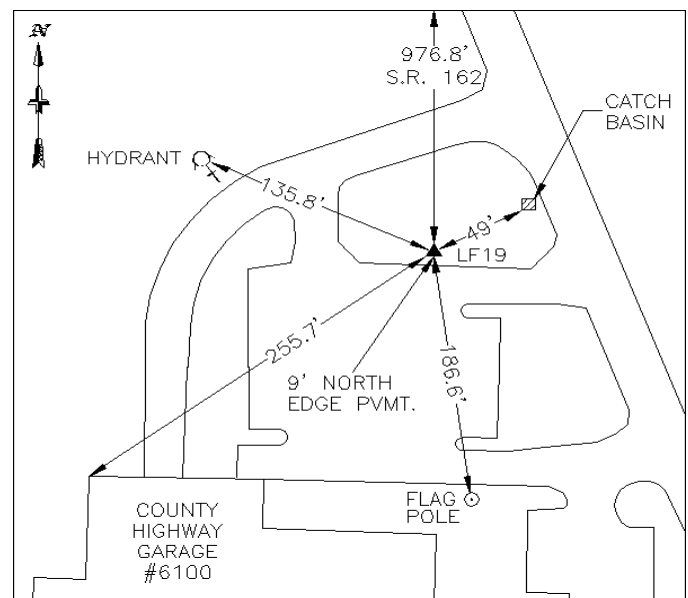

Station Name:	LF290
Alias:	83
USGS Quad:	
Township:	LAFAYETTE
Type:	3½ INCH DIA BRONZE DISK IN A 8 INCH DIA 36 INCH DEEP CONCRETE MONUMENT WITH A 8 INCH PVC SLEEVE
Set By:	MEDINA COUNTY
Date Set:	06/2008



Horiz. Datum	NAD83(2007) OHIO NORTH
Horizontal Order	FIRST
Latitude	41° 07' 41.935205" N
Longitude	81° 55' 35.549498" W
Northing US Feet	533032.4174
Easting US Feet	2126475.7107
Convergence	0° 22' 36.24"
Scale Factor	0.99993970
Comb. Factor	0.99989477
Vertical Datum	NAVD88
Vertical Order	SECOND (GPS DERIVED)
Ortho Ht. US Ft.	1049.9819
Ellipsoid Ht. US Ft.	939.8498
Geoid Ht. US Ft.	-110.1320



Description:

STATION IS LOCATED IN LAFAYETTE TOWNSHIP, MEDINA COUNTY, OHIO, ON THE SOUTH SIDE OF PALKER RD (T.H. 290), IN FRONT OF HOUSE #6600. OWNERSHIP—ROAD RIGHT-OF-WAY

TO REACH FROM THE INTERSECTION OF COLUMBIA RD AND LAFAYETTE RD, GO NORTH ON COLUMBIA RD .95 MI TO PALKER RD, TURN LEFT ON PALKER RD AND GO WEST .15 MI TO STATION ON LEFT IN FRONT OF HOUSE #6600.

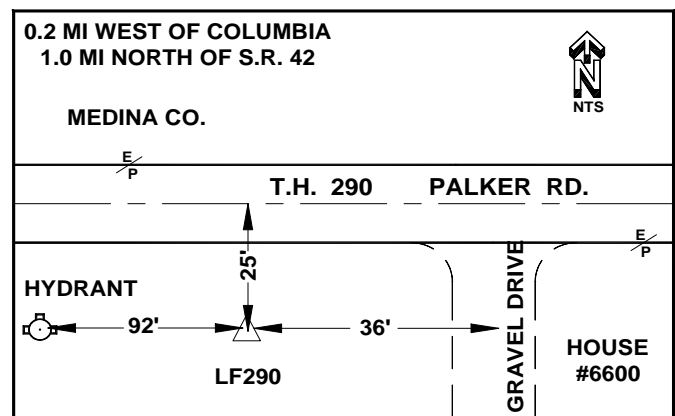

Station Name:	LT03		
Alias:	46 (DF7226)		
USGS Quad:	MALLET CREEK (1994)		
Township:	LITCHFIELD		
Type:	3½ INCH DIA BRONZE DISK IN A 12 INCH DIA 48 INCH DEEP CONCRETE MONUMENT WITH A 12 INCH PVC SLEEVE		
Set By:	MCSE	Date Set:	12/18/1999



Horiz. Datum	NAD83(2007) OHIO NORTH
Horizontal Order	FIRST
Latitude	41° 10' 03.77002" N
Longitude	81° 58' 29.18977" W
Northing US Feet	547302.8161
Easting US Feet	2113102.148
Convergence	0° 20' 42.17"
Scale Factor	0.99994066
Comb. Factor	0.99989720
Vertical Datum	NAVD88
Vertical Order	SECOND (GPS DERIVED)
Ortho Ht. US Ft.	1019.7313
Ellipsoid Ht. US Ft.	909.1291
Geoid Ht. US Ft.	-110.6022



Description:

STATION IS LOCATED ABOUT 6.1 MI NORTHWEST OF MEDINA CITY, IN MEDINA COUNTY, OHIO, LITCHFIELD TOWNSHIP, LOT 54. OWNERSHIP--ROAD RIGHT-OF-WAY.

TO REACH FROM THE INTERSECTION OF S.R. 18 AND S.R. 42 (MEDINA CITY SQUARE), GO WEST ON S.R. 18 4.0 MI TO ITS INTERSECTION WITH S.R. 252 IN MALLET CREEK, CONTINUE WEST ON S.R. 18 2.5 MI TO COUNTY ROAD 3 (ERHART ROAD) AND THE MONUMENT IN THE NORTHWEST CORNER OF THE INTERSECTION.

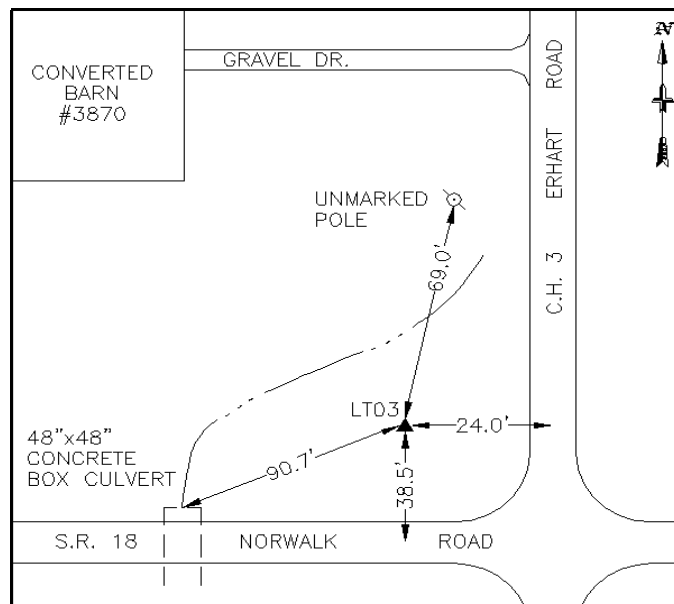

Station Name:	LT04	
Alias:	32 (DF7218)	
USGS Quad:	LAGRANGE (1973)	
Township:	LITCHFIELD	
Type:	3½ INCH DIA BRONZE DISK IN A 12 INCH DIA 48 INCH DEEP CONCRETE MONUMENT WITH A 12 INCH PVC SLEEVE	
Set By:	MCSE	Date Set: 12/18/1999



Horiz. Datum	NAD83(2007) OHIO NORTH
Horizontal Order	FIRST
Latitude	41° 10' 04.28087" N
Longitude	82° 01' 58.89152" W
Northing US Feet	547263.2919
Easting US Feet	2097064.821
Convergence	0° 18' 24.40"
Scale Factor	0.99994066
Comb. Factor	0.99989909
Vertical Datum	NAVD88
Vertical Order	SECOND (GPS DERIVED)
Ortho Ht. US Ft.	980.4314
Ellipsoid Ht. US Ft.	869.6131
Geoid Ht. US Ft.	-110.8183



Description:

STATION IS LOCATED ABOUT 9.0 MI NORTHWEST OF MEDINA CITY, IN MEDINA COUNTY, OHIO, LITCHFIELD TOWNSHIP, LOT 19, IN FRONT OF THE CATHOLIC COMMUNITY OF JESUS THE CHRIST CHILD CHURCH. OWNERSHIP--ROAD RIGHT-OF-WAY.

TO REACH FROM THE INTERSECTION OF S.R. 18 AND S.R. 42 (MEDINA CITY SQUARE), GO WEST ON S.R. 18 4.0 MI TO ITS INTERSECTION WITH S.R. 252 IN MALLET CREEK, CONTINUE WEST ON S.R. 18 5.0 MI TO S.R. 83 AT THE TRAFFIC CIRCLE IN LITCHFIELD, CONTINUE WEST ON S.R. 18 0.5 MI TO THE CHURCH AND THE MONUMENT ON THE LEFT.

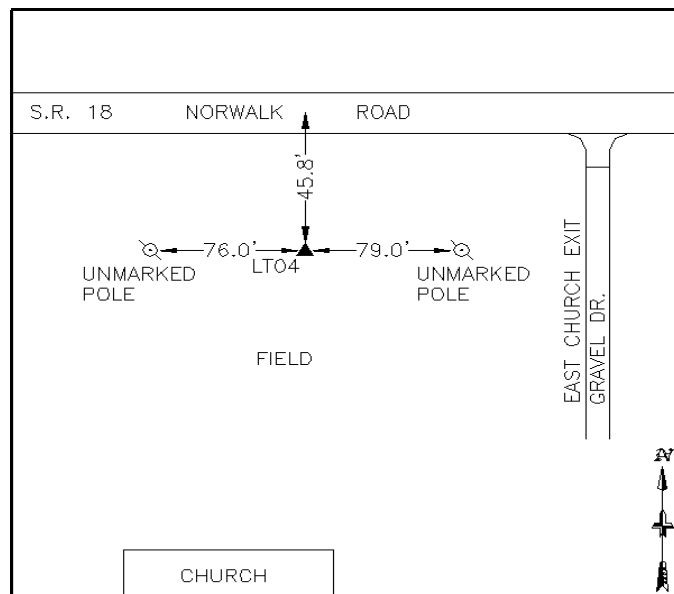

Station Name:	LT05	
Alias:	2 (DF7200)	
USGS Quad:	MALLET CREEK (1994)	
Township:	LITCHFIELD	
Type:	3½ INCH DIA BRONZE DISK IN A 12 INCH DIA 48 INCH DEEP CONCRETE MONUMENT WITH A 12 INCH PVC SLEEVE	
Set By:	MCSE	Date Set: 12/18/1999



Horiz. Datum	NAD83(2007) OHIO NORTH
Horizontal Order	FIRST
Latitude	41° 11' 47.45199" N
Longitude	81° 58' 42.74598" W
Northing US Feet	557789.5832
Easting US Feet	2112002.692
Convergence	0° 20' 33.26"
Scale Factor	0.99994166
Comb. Factor	0.99990066
Vertical Datum	NAVD88
Vertical Order	SECOND (GPS DERIVED)
Ortho Ht. US Ft.	968.4909
Ellipsoid Ht. US Ft.	857.6087
Geoid Ht. US Ft.	-110.8822



Description:

STATION IS LOCATED ABOUT 7.2 MI NORTHWEST OF MEDINA CITY, IN MEDINA COUNTY, OHIO, LITCHFIELD TOWNSHIP, LOT 56. OWNERSHIP--ROAD RIGHT-OF-WAY.

TO REACH FROM THE INTERSECTION OF S.R. 18 AND S.R. 42 (MEDINA CITY SQUARE), GO WEST ON S.R. 18 4.0 MI TO ITS INTERSECTION WITH S.R. 252 IN MALLET CREEK, CONTINUE WEST ON S.R. 18 2.5 MI TO COUNTY ROAD 3 (ERHART ROAD), TURN RIGHT AND GO NORTH ON COUNTY ROAD 3 2.0 MI TO ITS INTERSECTION WITH TOWNSHIP ROAD 156 (GROSS ROAD), TURN LEFT AND GO 0.2 MI ON GROSS ROAD TO A FIELD DRIVE AND THE MONUMENT ON THE LEFT.

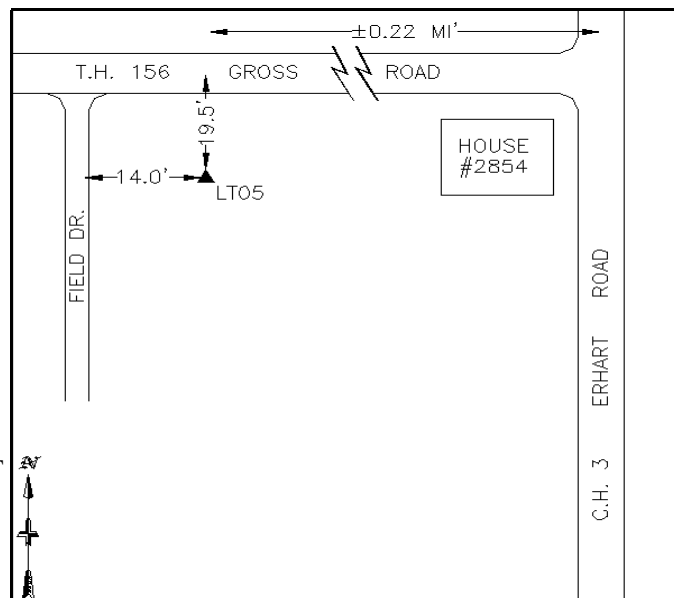

Station Name:	LT14
Alias:	77
USGS Quad:	
Township:	LITCHFIELD
Type:	3½ INCH DIA BRONZE DISK IN A 8 INCH DIA 36 INCH DEEP CONCRETE MONUMENT WITH A 8 INCH PVC SLEEVE
Set By:	MEDINA COUNTY
Date Set:	06/2008



Horiz. Datum	NAD83(2007) OHIO NORTH
Horizontal Order	FIRST
Latitude	41° 08' 11.356097
Longitude	82° 04' 08.449319" W
Northing US Feet	535783.8960
Easting US Feet	2087213.2914
Convergence	0° 16' 59.29"
Scale Factor	0.99993986
Comb. Factor	0.99990139
Vertical Datum	NAVD88
Vertical Order	SECOND (GPS DERIVED)
Ortho Ht. US Ft.	915.4662
Ellipsoid Ht. US Ft.	804.7556
Geoid Ht. US Ft.	-110.7106



Description:

STATION IS LOCATED IN LITCHFIELD TOWNSHIP, MEDINA COUNTY, OHIO, ON THE NORTH SIDE OF SMITH RD AND THE EAST SIDE OF THE DRIVE TO HOUSE #10545. OWNERSHIP—ROAD RIGHT-OF-WAY

TO REACH FROM THE INTERSECTION OF S.R. 18(NORWALK RD) AND S.R. 83(AVON LAKE RD), GO SOUTH ON S.R. 83 2.2 MI TO SMITH RD, TURN RIGHT ON SMITH RD AND CONTINUE 2.35 MI TO THE STATION ON THE RIGHT, 20' EAST OF THE DRIVE OF HOUSE #10545.

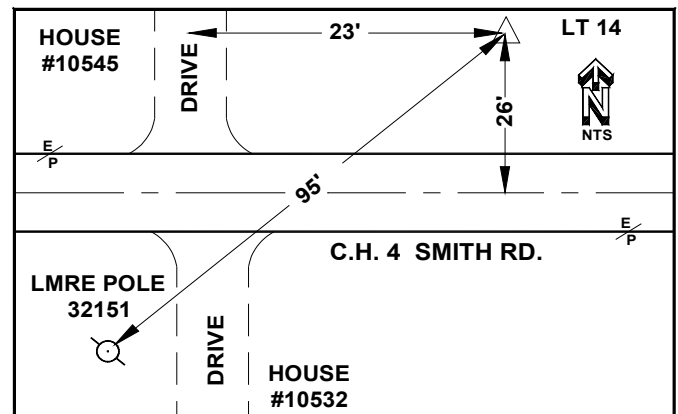

Station Name:	LT16	
Alias:	45 (DF7225)	
USGS Quad:	MALLET CREEK (1994)	
Township:	LITCHFIELD	
Type:	3½ INCH DIA BRONZE DISK IN A 12 INCH DIA 48 INCH DEEP CONCRETE MONUMENT WITH A 12 INCH PVC SLEEVE	
Set By:	MCSE	Date Set: 01/15/2000

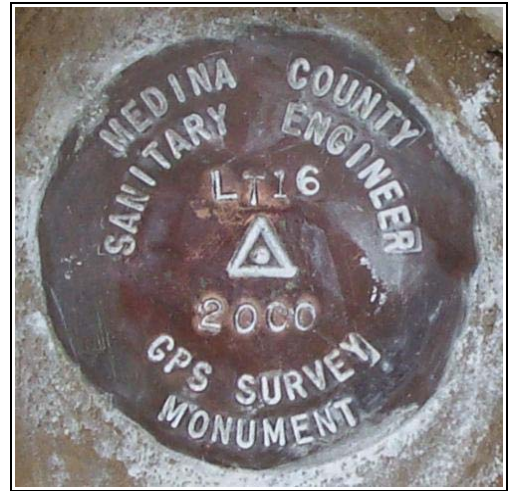

Horiz. Datum	NAD83(2007) OHIO NORTH
Horizontal Order	FIRST
Latitude	41° 08' 09.54482" N
Longitude	81° 58' 33.63930" W
Northing US Feet	535740.8412
Easting US Feet	2112831.322
Convergence	0° 20' 39.25"
Scale Factor	0.99993985
Comb. Factor	0.99989016
Vertical Datum	NAVD88
Vertical Order	SECOND (GPS DERIVED)
Ortho Ht. US Ft.	1149.7928
Ellipsoid Ht. US Ft.	1039.4796
Geoid Ht. US Ft.	-110.3133



Description:

STATION IS LOCATED ABOUT 5.8 MI WEST OF MEDINA CITY, IN MEDINA COUNTY, OHIO, LITCHFIELD TOWNSHIP, LOT 49. OWNERSHIP-- ROAD RIGHT-OF-WAY.

TO REACH FROM THE INTERSECTION OF S.R. 18 AND S.R. 42 (MEDINA CITY SQUARE), GO SOUTH ON S.R. 42 0.2 MI (2 CITY BLOCKS) TO ITS INTERSECTION WITH WEST SMITH ROAD, TURN RIGHT AND GO WEST ON WEST SMITH ROAD, BECOMING COUNTY ROAD 4 (SMITH ROAD), 5.6 MI TO ITS INTERSECTION WITH COUNTY ROAD 3 (ERHART ROAD) AND THE STATION ON THE NORTHWEST CORNER.

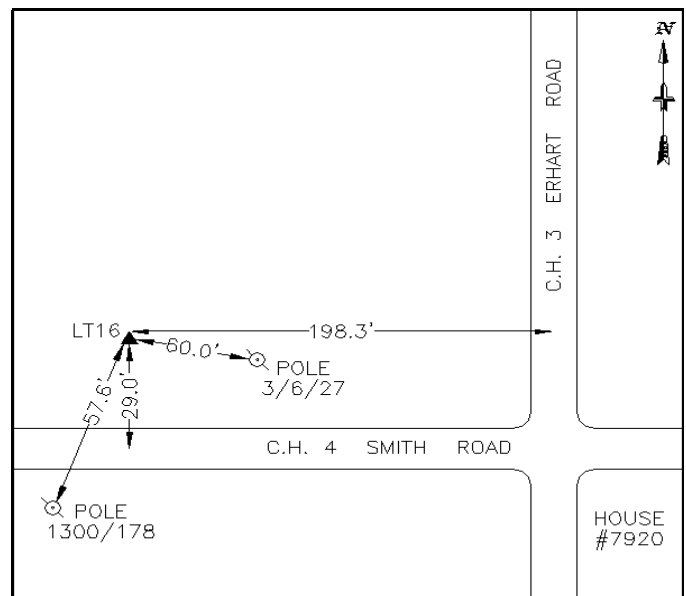

Station Name:	LT64	
Alias:	59	
USGS Quad:		
Township:	LITCHFIELD	
Type:	3½ INCH DIA BRONZE DISK IN A 8 INCH DIA 36 INCH DEEP CONCRETE MONUMENT WITH A 8 INCH PVC SLEEVE	
Set By:	MEDINA COUNTY	Date Set: 06/2008



Horiz. Datum	NAD83(2007) OHIO NORTH
Horizontal Order	FIRST
Latitude	41° 11' 06.397384" N
Longitude	82° 02' 45.847983" W
Northing US Feet	553530.7665
Easting US Feet	2093441.0829
Convergence	0° 17' 53.56"
Scale Factor	0.99994123
Comb. Factor	0.99990261
Vertical Datum	NAVD88
Vertical Order	SECOND (GPS DERIVED)
Ortho Ht. US Ft.	919.0019
Ellipsoid Ht. US Ft.	807.9609
Geoid Ht. US Ft.	-111.0410



Description:

STATION IS LOCATED IN LITCHFIELD TOWNSHIP, MEDINA COUNTY, OHIO, ON THE NORTH SIDE OF CROW RD (C.H. 64) ACROSS FROM HOUSE #9924 . OWNERSHIP—ROAD RIGHT-OF-WAY

TO REACH FROM THE INTERSECTION OF S.R. 83 AND S.R. 18, GO NORTH ON S.R. 83 1.15 MI TO CROW RD, TURN LEFT ON CROW RD AND CONTINUE WEST 1.2 MI TO THE STATION ON THE RIGHT, ACROSS FROM HOUSE #9924 ON EAST SIDE OF WELL DRIVE, 0.35 MI EAST OF THE INTERSECTION OF CROW RD AND YOST RD.

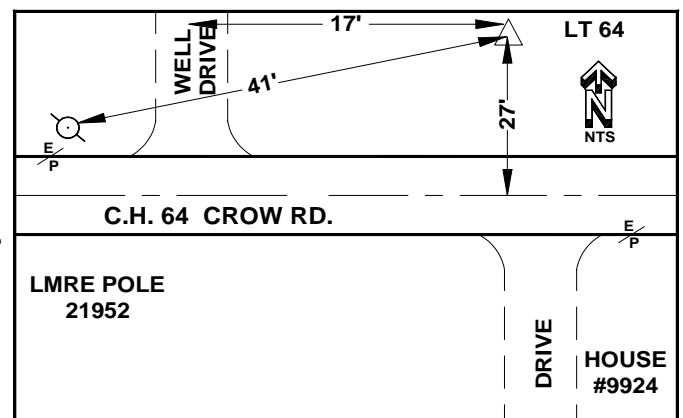

Station Name:	LV06	
Alias:	5 (DF7206)	
USGS Quad:	WEST VIEW (1994)	
Township:	LIVERPOOL	
Type:	3½ INCH DIA BRONZE DISK IN A 12 INCH DIA 48 INCH DEEP CONCRETE MONUMENT WITH A 12 INCH PVC SLEEVE	
Set By:	MCSE	Date Set: 12/18/1999



Horiz. Datum	NAD83(2007) OHIO NORTH
Horizontal Order	FIRST
Latitude	41° 15' 37.63708" N
Longitude	81° 58' 05.61585" W
Northing US Feet	581102.4992
Easting US Feet	2114698.950
Convergence	0° 20' 57.66"
Scale Factor	0.99994478
Comb. Factor	0.99990922
Vertical Datum	NAVD88
Vertical Order	SECOND (GPS DERIVED)
Ortho Ht. US Ft.	855.3027
Ellipsoid Ht. US Ft.	743.8786
Geoid Ht. US Ft.	-111.4241



Description:

STATION IS LOCATED ABOUT 10.0 MI NORTHWEST OF MEDINA CITY AND ABOUT 6.8 MI WEST OF BRUNSWICK CITY, IN MEDINA COUNTY, OHIO, LIVERPOOL TOWNSHIP, SECTION 10, LOT 1, AT THE GRAFTON ROAD AIRPORT, NEAR THE BOUNDARY OF LORAIN AND MEDINA COUNTIES. OWNERSHIP--ROAD RIGHT-OF-WAY.

TO REACH FROM THE INTERSECTION OF INTERSTATE 71 AND S.R. 303 IN BRUNSWICK, GO WEST ON S.R. 303 6.5 MI TO ITS INTERSECTION WITH S.R. 252 (COLUMBIA ROAD) NEAR VALLEY CITY, TURN RIGHT AND GO NORTH ON S.R. 252 1.5 MI TO ITS INTERSECTION WITH COUNTY ROAD 42 (GRAFTON ROAD), TURN LEFT AND GO WEST ON GRAFTON ROAD 2.15 MI TO THE STATION ON THE LEFT.

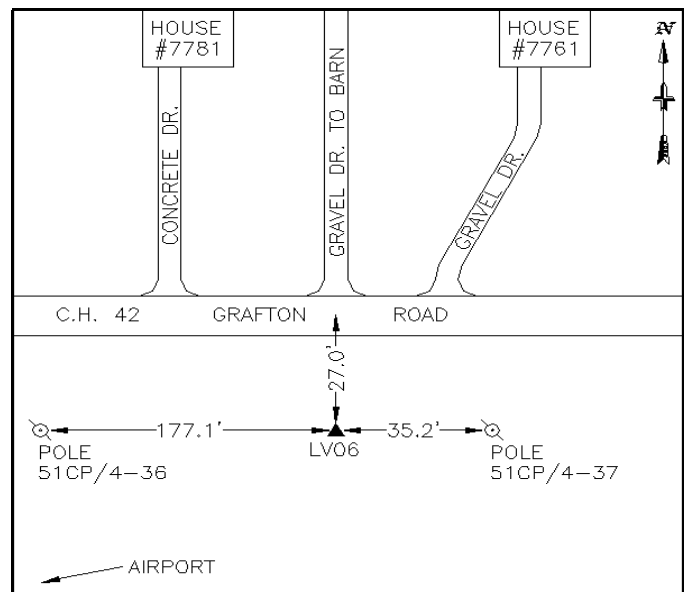

Station Name:	LV07	
Alias:	33 (DF7219)	
USGS Quad:	WEST VIEW (1994)	
Township:	LIVERPOOL	
Type:	3½ INCH DIA BRONZE DISK IN A 12 INCH DIA 48 INCH DEEP CONCRETE MONUMENT WITH A 12 INCH PVC SLEEVE	
Set By:	MCSE	Date Set: 12/18/1999



Horiz. Datum	NAD83(2007) OHIO NORTH
Horizontal Order	FIRST
Latitude	41° 16' 19.20113" N
Longitude	81° 55' 00.27483" W
Northing US Feet	585399.4689
Easting US Feet	2128824.860
Convergence	0° 22' 59.42"
Scale Factor	0.99994548
Comb. Factor	0.99991248
Vertical Datum	NAVD88
Vertical Order	SECOND (GPS DERIVED)
Ortho Ht. US Ft.	801.6915
Ellipsoid Ht. US Ft.	690.3469
Geoid Ht. US Ft.	-111.3446



Description:

STATION IS LOCATED ABOUT 9.6 MI NORTHWEST OF MEDINA CITY AND ABOUT 4.5 MI NORTHWEST OF BRUNSWICK CITY, IN MEDINA COUNTY, OHIO, LIVERPOOL TOWNSHIP, SECTION 4, LOT 1, AT THE MEDINA COUNTY LIVERPOOL WASTEWATER TREATMENT FACILITY, 89 COLUMBIA ROAD. OWNERSHIP--COUNTY OF MEDINA OHIO.

TO REACH FROM THE INTERSECTION OF INTERSTATE 71 AND S.R. 303 IN BRUNSWICK, GO WEST ON S.R. 303 6.5 MI TO ITS INTERSECTION WITH S.R. 252 (COLUMBIA ROAD), TURN RIGHT AND GO NORTH ON S.R. 252 1.1 MI TO THE MEDINA COUNTY LIVERPOOL WASTEWATER TREATMENT PLANT DRIVE, TURN RIGHT ONTO THE DRIVE AND THEN IMMEDIATELY RIGHT AND UP THE HILL TO THE TREATMENT PLANT OFFICE AND THE STATION IN A GRASS ISLAND IN FRONT OF THE TREATMENT PLANT OFFICE.

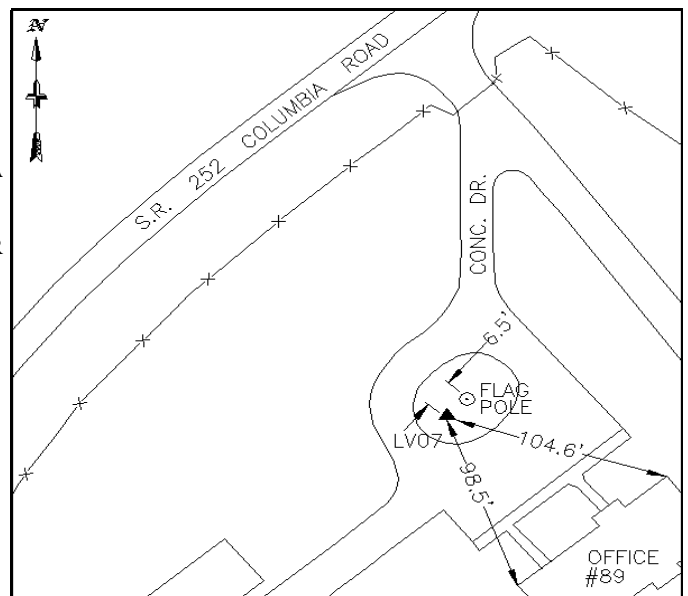

Station Name:	LV10	
Alias:	27 (DF7215)	
USGS Quad:	MALLET CREEK (1994)	
Township:	LIVERPOOL	
Type:	3½ INCH DIA BRONZE DISK IN A 12 INCH DIA 48 INCH DEEP CONCRETE MONUMENT WITH A 12 INCH PVC SLEEVE	
Set By:	MCSE	Date Set: 12/18/1999



Horiz. Datum	NAD83(2007) OHIO NORTH
Horizontal Order	FIRST
Latitude	41° 14' 15.09900" N
Longitude	81° 55' 00.22009" W
Northing US Feet	572839.7696
Easting US Feet	2128913.039
Convergence	0° 22' 59.45"
Scale Factor	0.99994352
Comb. Factor	0.99990749
Vertical Datum	NAVD88
Vertical Order	SECOND (GPS DERIVED)
Ortho Ht. US Ft.	864.8152
Ellipsoid Ht. US Ft.	753.7491
Geoid Ht. US Ft.	-111.0661



Description:

STATION IS LOCATED ABOUT 7.3 MI NORTHWEST OF MEDINA CITY AND ABOUT 4.2 MI WEST OF BRUNSWICK CITY, IN MEDINA COUNTY, OHIO, LIVERPOOL TOWNSHIP, SECTION 14, LOT 4. OWNERSHIP--ROAD RIGHT-OF-WAY.

TO REACH FROM THE INTERSECTION OF INTERSTATE 71 AND S.R. 303 IN BRUNSWICK, GO WEST ON S.R. 303 6.2 MI TO THE STATION ON THE LEFT, 0.3 MI EAST OF THE INTERSECTION OF S.R. 303 AND S.R. 252.

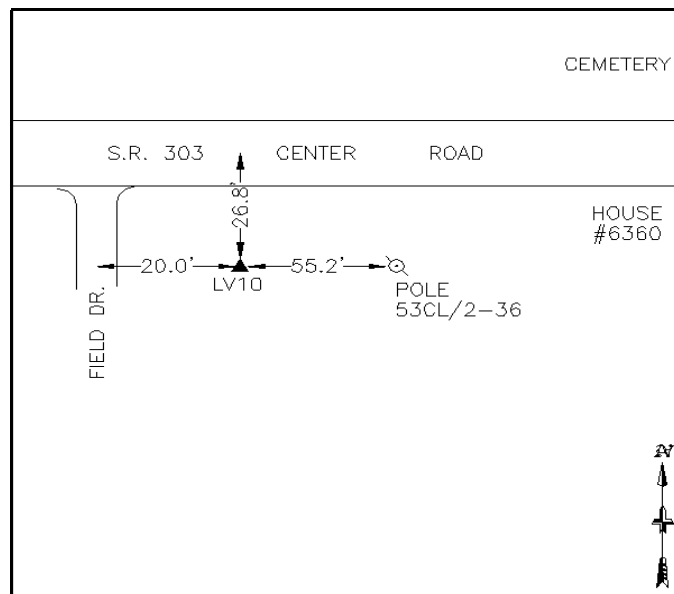

Station Name:	LV303
Alias:	82
USGS Quad:	
Township:	LIVERPOOL
Type:	3½ INCH DIA BRONZE DISK IN A 8 INCH DIA 36 INCH DEEP CONCRETE MONUMENT WITH A 8 INCH PVC SLEEVE
Set By:	MEDINA COUNTY
Date Set:	06/2008



Horiz. Datum	NAD83(2007) OHIO NORTH
Horizontal Order	FIRST
Latitude	41° 14' 15.689443" N
Longitude	81° 54' 50.273996" W
Northing US Feet	572904.6195
Easting US Feet	2129672.4589
Convergence	0° 23' 05.99"
Scale Factor	0.99994353
Comb. Factor	0.99990714
Vertical Datum	NAVD88
Vertical Order	SECOND (GPS DERIVED)
Ortho Ht. US Ft.	872.3317
Ellipsoid Ht. US Ft.	761.2733
Geoid Ht. US Ft.	-111.0585



Description:

STATION IS LOCATED IN LIVERPOOL TOWNSHIP, MEDINA COUNTY, OHIO, ON THE NORTH SIDE OF S.R. 303(CENTER RD) EAST OF DRIVE APRON OF RESURRECTION CEMETERY. OWNERSHIP—ROAD RIGHT-OF-WAY.

TO REACH FROM THE INTERSECTION OF S.R. 252 AND S.R. 303, GO EAST ON S.R. 303 .45 MI TO THE STATION ON THE LEFT, 18' EAST OF DRIVE APRON TO RESURRECTION CEMETERY.

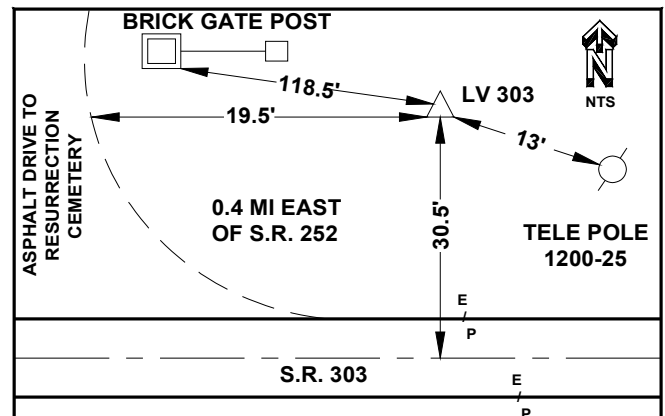

Station Name:	MC01	
Alias:	47 (DF7227)	
USGS Quad:	MALLET CREEK (1994)	
Township:	MEDINA CITY	
Type:	3½ INCH DIA BRONZE DISK IN A 12 INCH DIA 48 INCH DEEP CONCRETE MONUMENT WITH A 12 INCH PVC SLEEVE	
Set By:	MCSE	Date Set: 12/18/1999



Horiz. Datum	NAD83(2007) OHIO NORTH
Horizontal Order	FIRST
Latitude	41° 08' 16.85075" N
Longitude	81° 53' 01.17467" W
Northing US Feet	536646.5152
Easting US Feet	2138263.607
Convergence	0° 24' 17.66"
Scale Factor	0.99993989
Comb. Factor	0.99989364
Vertical Datum	NAVD88
Vertical Order	SECOND (GPS DERIVED)
Ortho Ht. US Ft.	1077.6195
Ellipsoid Ht. US Ft.	967.4919
Geoid Ht. US Ft.	-110.1276



Description:

STATION IS LOCATED IN MEDINA CITY, IN MEDINA COUNTY, OHIO, BEHIND THE COUNTY ENGINEERING CENTER, 791 WEST SMITH ROAD. OWNERSHIP--BOARD OF COMMISSIONERS OF MEDINA COUNTY.

TO REACH FROM THE INTERSECTION OF S.R. 18 AND S.R. 42 (MEDINA CITY SQUARE), GO SOUTH ON S.R. 42 0.2 MI (2 CITY BLOCKS) TO A TRAFFIC LIGHT AT WEST SMITH ROAD, TURN RIGHT AND GO WEST ON WEST SMITH ROAD 0.75 MI TO A TRAFFIC LIGHT AT STATE ROAD, CONTINUE WEST ON WEST SMITH ROAD 0.3 MI TO THE COUNTY ENGINEERING CENTER, TURN RIGHT INTO THE WEST DRIVEWAY MARKED "ENTRANCE" OF THE ENGINEERING CENTER & GO NORTH PAST THE BUILDING AND THROUGH THE GAS PUMPS, TURNING RIGHT INTO THE REAR GRAVEL LOT TO THE MONUMENT IN THE NORTHEAST CORNER.

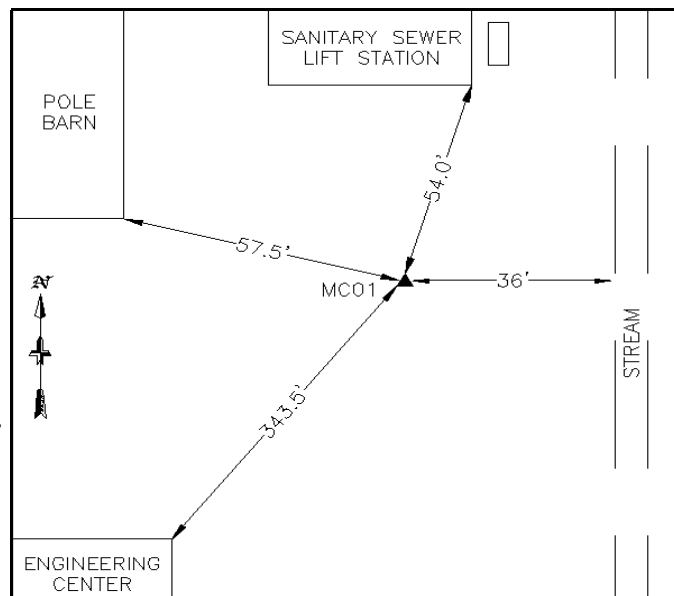

Station Name:	MC24	
Alias:	52 (DF7231)	
USGS Quad:	SEVILLE (1994)	
Township:	MEDINA CITY	
Type:	3½ INCH DIA BRONZE DISK IN A 12 INCH DIA 48 INCH DEEP CONCRETE MONUMENT WITH A 12 INCH PVC SLEEVE	
Set By:	MCSE	Date Set: 01/15/2000



Horiz. Datum	NAD83(2007) OHIO NORTH
Horizontal Order	FIRST
Latitude	41° 07' 18.57734" N
Longitude	81° 50' 59.15298" W
Northing US Feet	530816.9468
Easting US Feet	2147643.359
Convergence	0° 25' 37.82"
Scale Factor	0.99993959
Comb. Factor	0.99989166
Vertical Datum	NAVD88
Vertical Order	SECOND (GPS DERIVED)
Ortho Ht. US Ft.	1112.6866
Ellipsoid Ht. US Ft.	1002.7470
Geoid Ht. US Ft.	-109.9396



Description:

STATION IS LOCATED IN MEDINA CITY, MEDINA COUNTY, OHIO, AT MEDINA CITY FIRE STATION 2, 1000 WADSWORTH ROAD. OWNERSHIP--CITY OF MEDINA.

TO REACH FROM THE INTERSECTION OF S.R. 18 AND S.R. 42/S.R. 3 (MEDINA CITY SQUARE), GO SOUTH ON S.R. 42/S.R. 3 0.3 MI TO A TRAFFIC LIGHT WHERE S.R. 42 AND S.R. 3 SPLIT (LAFAYETTE ROAD), TURN LEFT AND GO EAST ONE BLOCK ON LAFAYETTE ROAD TO ITS INTERSECTION WITH SOUTH BROADWAY ST AND WADSWORTH ROAD, GO STRAIGHT ONTO WADSWORTH ROAD (S.R. 57) AND GO SOUTHEAST 1.1 MI TO THE SOUTH DRIVE OF THE FIRE STATION ON THE LEFT.

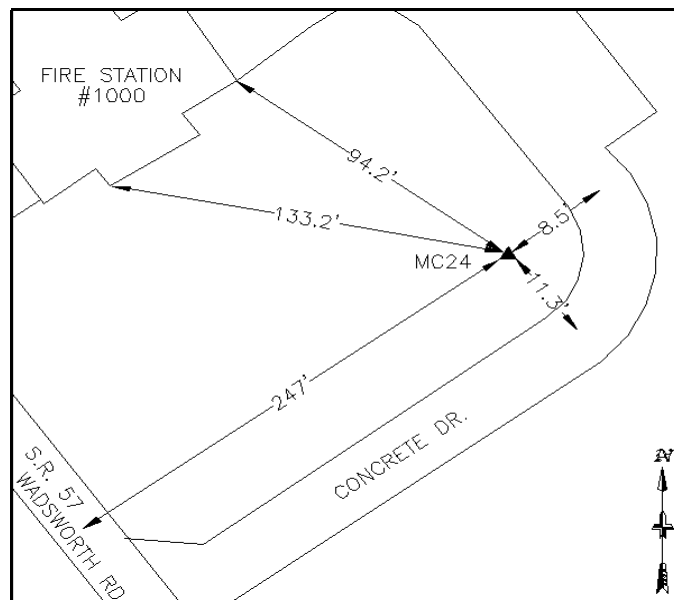

Station Name:	ME15	
Alias:	38 (DF7236)	
USGS Quad:	MEDINA (1994)	
Township:	MEDINA	
Type:	3½ INCH DIA BRONZE DISK IN A 12 INCH DIA 48 INCH DEEP CONCRETE MONUMENT WITH A 12 INCH PVC SLEEVE	
Set By:	MCSE	Date Set: 01/15/2000



Horiz. Datum	NAD83(2007) OHIO NORTH
Horizontal Order	FIRST
Latitude	41° 10' 37.74309" N
Longitude	81° 49' 44.13407" W
Northing US Feet	551016.3553
Easting US Feet	2153229.296
Convergence	0° 26' 27.10"
Scale Factor	0.99994096
Comb. Factor	0.99990011
Vertical Datum	NAVD88
Vertical Order	SECOND (GPS DERIVED)
Ortho Ht. US Ft.	964.8431
Ellipsoid Ht. US Ft.	854.4748
Geoid Ht. US Ft.	-110.3683



Description:

STATION IS LOCATED ABOUT 3.2 MI NORTHEAST OF MEDINA CITY, IN MEDINA COUNTY, OHIO, MEDINA TOWNSHIP, LOT 33. OWNERSHIP--ROAD RIGHT-OF-WAY.

TO REACH FROM THE INTERSECTION OF INTERSTATE 71 AND S.R. 3, GO SOUTH ON S.R. 3 2.1 MI TO ITS INTERSECTION WITH COUNTY ROAD 70 (FENN ROAD), TURN RIGHT AND GO WEST ON FENN ROAD 0.7 MI TO ITS INTERSECTION WITH TOWNSHIP ROAD 141 (HUFFMAN ROAD), TURN RIGHT AND GO NORTH ON HUFFMAN ROAD 0.45 MI TO THE STATION ON THE RIGHT.

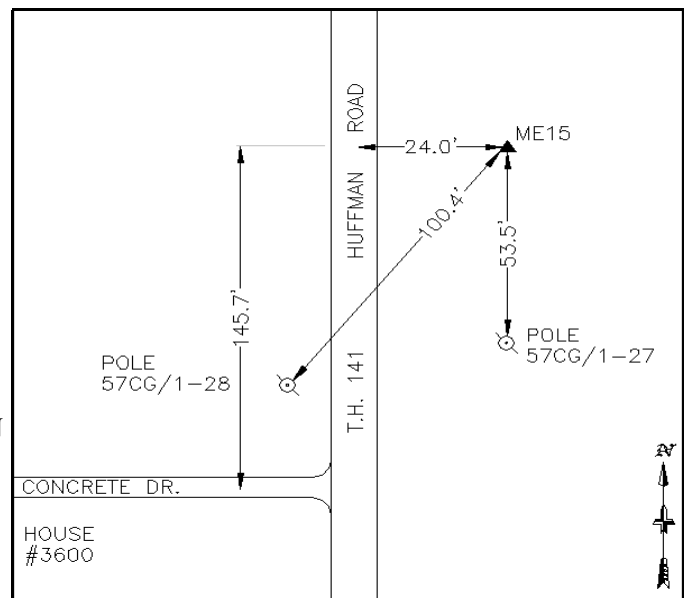

Station Name:	MO23	
Alias:	48 (DF7228)	
USGS Quad:	SEVILLE (1994)	
Township:	MONTVILLE	
Type:	3½ INCH DIA BRONZE DISK IN A 12 INCH DIA 48 INCH DEEP CONCRETE MONUMENT WITH A 12 INCH PVC SLEEVE	
Set By:	MCSE	Date Set: 01/15/2000



Horiz. Datum	NAD83(2007) OHIO NORTH
Horizontal Order	FIRST
Latitude	41° 05' 34.42696" N
Longitude	81° 49' 31.52885" W
Northing US Feet	520327.7683
Easting US Feet	2154430.563
Convergence	0° 26' 35.39"
Scale Factor	0.99993924
Comb. Factor	0.99988696
Vertical Datum	NAVD88
Vertical Order	SECOND (GPS DERIVED)
Ortho Ht. US Ft.	1203.4459
Ellipsoid Ht. US Ft.	1093.7766
Geoid Ht. US Ft.	-109.6693



Description:

STATION IS LOCATED ABOUT 3.7 MI SOUTHEAST OF MEDINA CITY, IN MEDINA COUNTY, OHIO, MONTVILLE TOWNSHIP, LOT 61, AT THE MONTVILLE TOWNSHIP HALL, 6665 WADSWORTH ROAD. OWNERSHIP--ROAD RIGHT-OF-WAY.

TO REACH FROM THE INTERSECTION OF S.R. 18 AND S.R. 57 (MEDINA CITY SQUARE), GO SOUTH ON S.R. 57 (SOUTH BROADWAY ST.) TO ITS INTERSECTION WITH LAFAYETTE ROAD, TURN LEFT AND GO SOUTHEAST ALONG S.R. 57 (WADSWORTH ROAD) 3.3 MI, OVER INTERSTATE 71, TO THE MONTVILLE TOWNSHIP HALL AND THE MONUMENT ON THE LEFT.

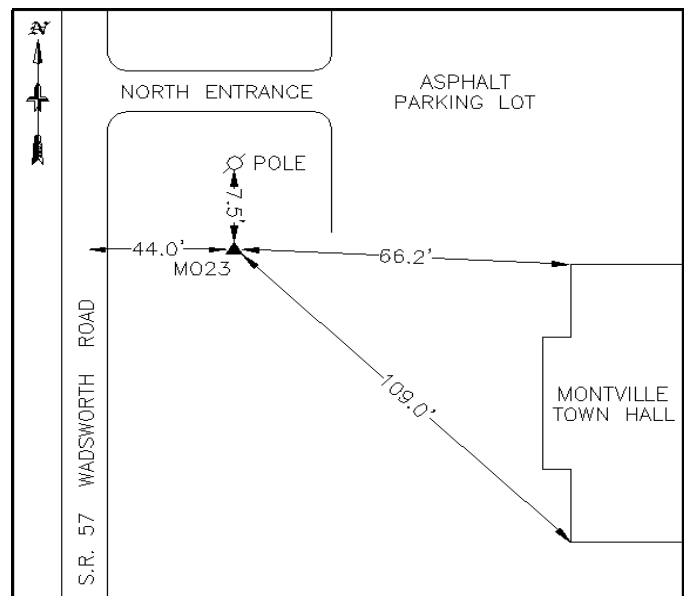

Station Name:	MO856
Alias:	85
USGS Quad:	
Township:	MONTVILLE
Type:	3½ INCH DIA BRONZE DISK IN A 8 INCH DIA 36 INCH DEEP CONCRETE MONUMENT WITH A 8 INCH PVC SLEEVE
Set By:	MEDINA COUNTY
Date Set:	06/2008



Horiz. Datum	NAD83(2007) OHIO NORTH
Horizontal Order	FIRST
Latitude	41° 08' 04.958391" N
Longitude	81° 48' 09.777179" W
Northing US Feet	535610.8954
Easting US Feet	2160567.7724
Convergence	0° 27' 29.09"
Scale Factor	0.99993982
Comb. Factor	0.99989475
Vertical Datum	NAVD88
Vertical Order	SECOND (GPS DERIVED)
Ortho Ht. US Ft.	1052.7162
Ellipsoid Ht. US Ft.	942.7303
Geoid Ht. US Ft.	-109.9859



Description:

STATION IS LOCATED IN MONTVILLE TOWNSHIP, MEDINA COUNTY, OHIO, ON THE WEST SIDE OF CUL-DE-SAC ON TRANSPORTATION CT(T.H. 856). OWNERSHIP—ROAD RIGHT-OF-WAY

TO REACH FROM THE INTERSECTION OF INTERSTATE 71 AND S.R. 18, GO WEST ON S.R. 18 .35 MI TO TRANSPORTATION COURT, TURN LEFT ON TRANSPORTATION CT AND CONTINUE .1 MI(600') TO STATION ON RIGHT IN FRONT OF ODOT GARAGE.

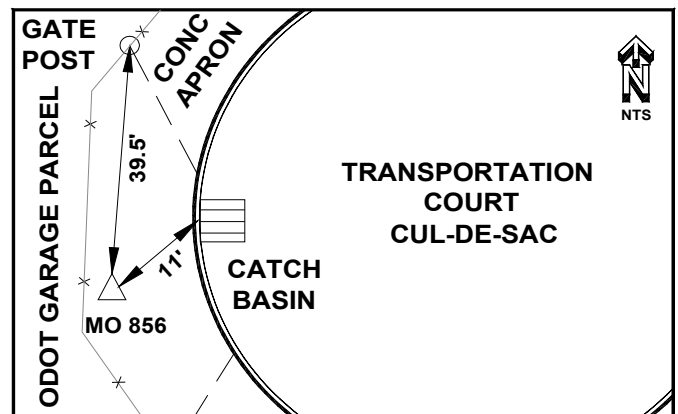

Station Name:	SH21	
Alias:	53 (DF7232)	
USGS Quad:	SEVILLE (1994)	
Township:	SHARON	
Type:	3½ INCH DIA BRONZE DISK IN A 12 INCH DIA 48 INCH DEEP CONCRETE MONUMENT WITH A 12 INCH PVC SLEEVE	
Set By:	MCSE	Date Set: 01/15/2000



Horiz. Datum	NAD83(2007) OHIO NORTH
Horizontal Order	FIRST
Latitude	41° 03' 45.99702" N
Longitude	81° 47' 06.91306" W
Northing US Feet	509442.8492
Easting US Feet	2165592.444
Convergence	0° 28' 10.39"
Scale Factor	0.99993914
Comb. Factor	0.99989366
Vertical Datum	NAVD88
Vertical Order	SECOND (GPS DERIVED)
Ortho Ht. US Ft.	1060.8083
Ellipsoid Ht. US Ft.	951.4000
Geoid Ht. US Ft.	-109.4083



Description:

STATION IS LOCATED ABOUT 4.8 MI SOUTHEAST OF MEDINA CITY AND 3.9 MI NORTHWEST OF WADSWORTH CITY, IN MEDINA COUNTY, OHIO, SHARON TOWNSHIP, LOT 80. OWNERSHIP--ROAD RIGHT-OF-WAY.

TO REACH FROM THE INTERSECTION OF INTERSTATE 76 AND S.R. 57, GO NORTH ON S.R. 57 1.9 MI TO ITS INTERSECTION WITH COUNTY ROAD 52 (BEAR SWAMP ROAD), TURN RIGHT AND GO NORTH ON BEAR SWAMP ROAD 0.5 MI TO ITS INTERSECTION WITH TOWNSHIP ROAD 509 (HIDDEN SPRING LANE) AND THE STATION IN THE SOUTHEAST CORNER.

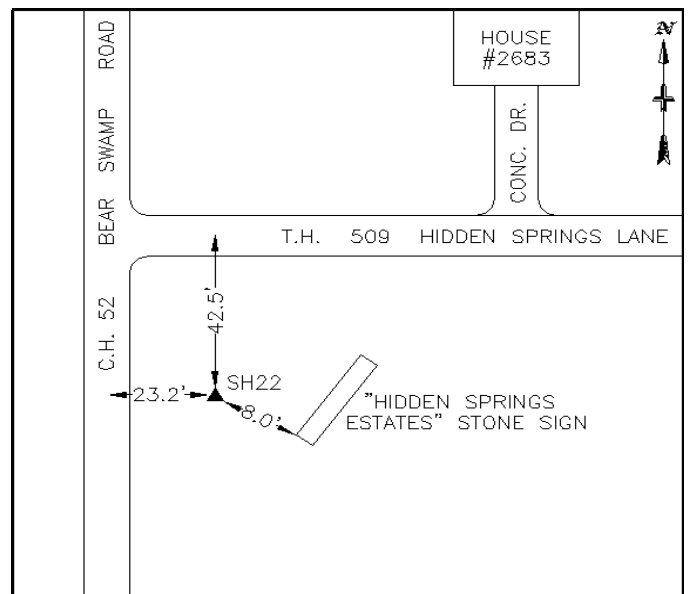

Station Name:	SH22	
Alias:	51 (DF7230)	
USGS Quad:	SEVILLE (1994)	
Township:	SHARON	
Type:	3½ INCH DIA BRONZE DISK IN A 12 INCH DIA 48 INCH DEEP CONCRETE MONUMENT WITH A 12 INCH PVC SLEEVE	
Set By:	MCSE	Date Set: 01/15/2000



Horiz. Datum	NAD83(2007) OHIO NORTH
Horizontal Order	FIRST
Latitude	41° 05' 57.30589" N
Longitude	81° 46' 32.68153" W
Northing US Feet	522752.9308
Easting US Feet	2168104.085
Convergence	0° 28' 32.88"
Scale Factor	0.99993929
Comb. Factor	0.99989221
Vertical Datum	NAVD88
Vertical Order	SECOND (GPS DERIVED)
Ortho Ht. US Ft.	1094.5787
Ellipsoid Ht. US Ft.	984.9086
Geoid Ht. US Ft.	-109.6701



Description:

STATION IS LOCATED ABOUT 5.3 MI SOUTHEAST OF MEDINA CITY, 2.1 MI WEST OF SHARON CENTER, AND 5.6 MI NORTHWEST OF WADSWORTH CITY, IN MEDINA COUNTY, OHIO, SHARON TOWNSHIP, LOT 39. OWNERSHIP--ROAD RIGHT-OF-WAY.

TO REACH FROM THE INTERSECTION OF INTERSTATE 76 AND S.R. 94, GO NORTH ON S.R. 94 3.8 MI TO ITS INTERSECTION WITH S.R. 162 AT THE TRAFFIC CIRCLE IN SHARON CENTER, GO WEST ON S.R. 162 2.0 MI TO ITS INTERSECTION WITH COUNTY ROAD 53 (BONETA ROAD) AND THE MONUMENT IN THE NORTHEAST ISLAND FORMED BY THE INTERSECTION.

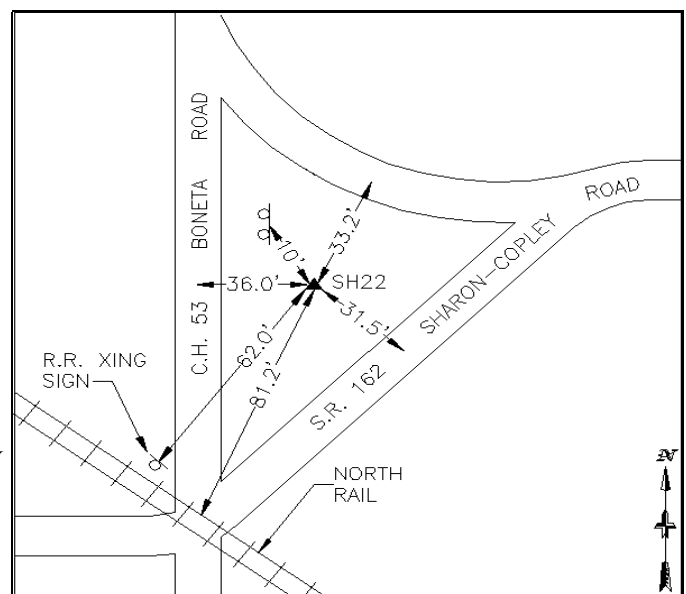

Station Name:	SH28	
Alias:	SH28, 58	
USGS Quad:	WADSWORTH (1994)	
Township:	SHARON	
Type:	3½ INCH DIA BRONZE DISK SET IN THE NORTHWEST CORNER OF THE TOP OF A 9 FT BY 7 FT PRECAST CONCRETE METER VAULT, SET FLUSH WITH THE SURFACE	
Set By:	MCSE	Date Set: 2001



Horiz. Datum	NAD83(2007) OHIO NORTH
Horizontal Order	FIRST
Latitude	41° 06' 32.69117" N
Longitude	81° 44' 12.16387" W
Northing US Feet	526425.6594
Easting US Feet	2178829.8498
Convergence	0° 30' 05.19"
Scale Factor	0.99993940
Comb. Factor	0.99988986
Vertical Datum	NAVD88
Vertical Order	SECOND (GPS DERIVED)
Ortho Ht. US Ft.	1146.1003
Ellipsoid Ht. US Ft.	1036.3937
Geoid Ht. US Ft.	-109.7066



Description:

STATION IS LOCATED ABOUT 5.3 MI NORTH OF WADSWORTH CITY, IN MEDINA COUNTY, OHIO, SHARON TOWNSHIP, TRACT 1, LOT 24. OWNERSHIP--MEDINA COUNTY PARK DISTRICT.

TO REACH FROM THE INTERSECTION OF INTERSTATE 76/ U.S 224 AND S.R. 94 IN WADSWORTH, GO NORTH ON S.R. 94 2.9 MI TO ITS INTERSECTION WITH S.R. 162 (SHARON COPLEY ROAD) AT THE TRAFFIC CIRCLE IN SHARON CENTER, CONTINUE NORTH ON S.R. 94 (RIDGE ROAD) 0.3 MI TO THE ENTRANCE TO THE PARK (6100 RIDGE ROAD) AND THE STATION ON THE LEFT.

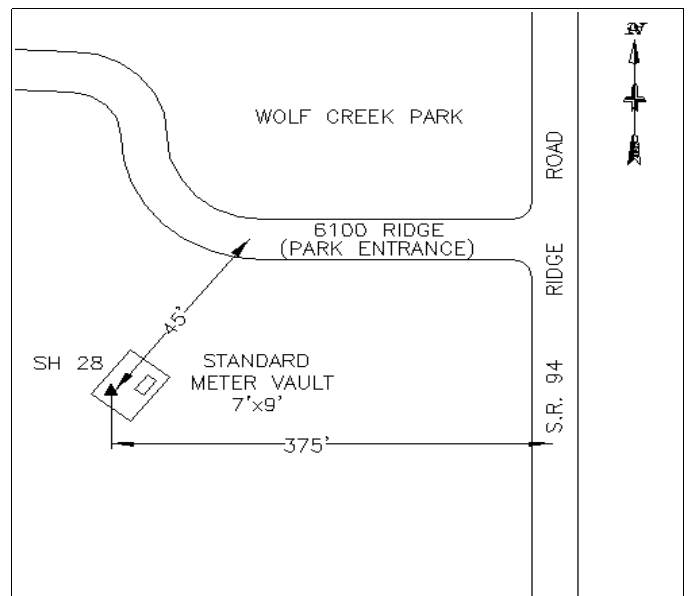

Station Name:	SH75
Alias:	74
USGS Quad:	
Township:	SHARON
Type:	3½ INCH DIA BRONZE DISK IN A 8 INCH DIA 36 INCH DEEP CONCRETE MONUMENT WITH A 8 INCH PVC SLEEVE
Set By:	MEDINA COUNTY
Date Set:	06/2008



Horiz. Datum	NAD83(2007) OHIO NORTH
Horizontal Order	FIRST
Latitude	41° 04' 51.570576" N
Longitude	81° 42' 37.498894" W
Northing US Feet	516256.8098
Easting US Feet	2186168.3220
Convergence	0° 31' 07.38"
Scale Factor	0.99993917
Comb. Factor	0.99989313
Vertical Datum	NAVD88
Vertical Order	SECOND (GPS DERIVED)
Ortho Ht. US Ft.	1072.4241
Ellipsoid Ht. US Ft.	962.9278
Geoid Ht. US Ft.	-109.4963



Description:

STATION IS LOCATED IN SHARON TOWNSHIP, MEDINA COUNTY, OHIO, ON THE SOUTH SIDE OF FIXLER RD(C.H. 75)AND EAST SIDE OF HARPS MILL DR. OWNERSHIP—ROAD RIGHT-OF-WAY.

TO REACH FROM THE INTERSECTION OF S.R. 162 (SHARON COPLEY RD) AND S.R. 94 (RIDGE RD), GO SOUTH ON S.R. 94 1.2 MI TO FIXLER RD, TURN LEFT ON FIXLER RD AND CONTINUE 1.3 MI TO STATION ON RIGHT, 0.2 MI EAST OF HARTMAN RD AND 75' EAST OF HARPS MILL RD.

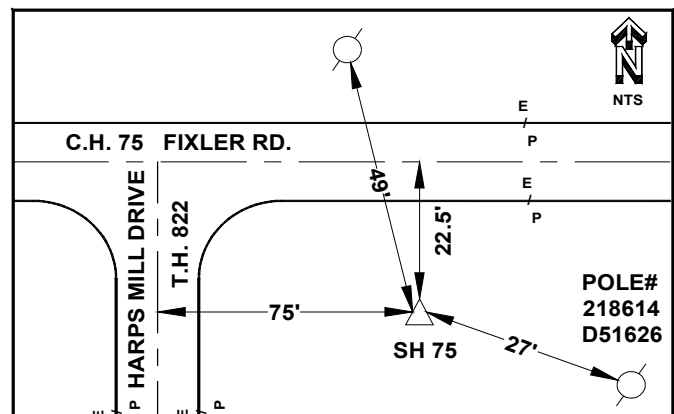

Station Name:	SP32		
Alias:	SP32, 63		
USGS Quad:	LODI (1961)		
Township:	SPENCER		
Type:	3½ INCH DIA BRONZE DISK IN A 12 INCH DIA 48 INCH DEEP CONCRETE MONUMENT WITH A 12 INCH PVC SLEEVE		
Set By:	MCSE	Date Set:	2002



Horiz. Datum	NAD83(2007) OHIO NORTH
Horizontal Order	FIRST
Latitude	41° 05' 58.83520" N
Longitude	82° 05' 30.94418" W
Northing US Feet	522342.0197
Easting US Feet	2080964.1881
Convergence	0° 16' 05.10"
Scale Factor	0.99993930
Comb. Factor	0.99990231
Vertical Datum	NAVD88
Vertical Order	SECOND (GPS DERIVED)
Ortho Ht. US Ft.	884.2211
Ellipsoid Ht. US Ft.	773.7237
Geoid Ht. US Ft.	-110.4973

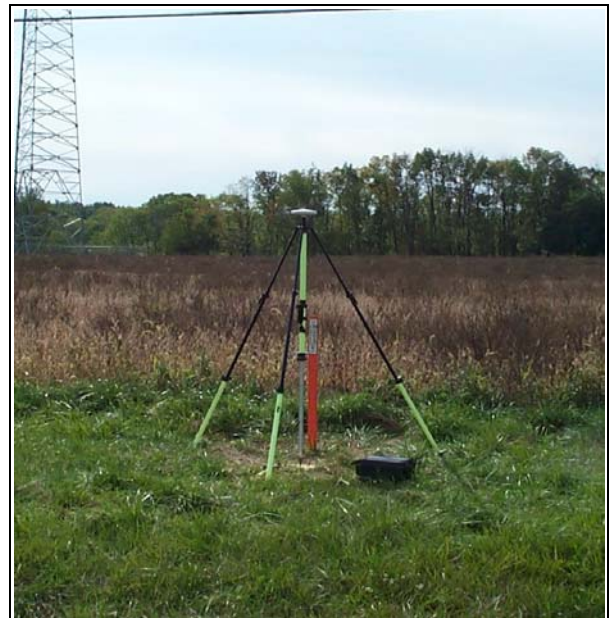

Description:

STATION IS LOCATED ABOUT 12.1 MI SOUTHWEST OF MEDINA CITY, IN MEDINA COUNTY, OHIO, SPENCER TOWNSHIP, SECTION 3, LOT 5. OWNERSHIP—ROAD RIGHT-OF-WAY.

TO REACH FROM THE INTERSECTION OF U.S. 224 (GREENWICH ROAD) AND S.R. 301 (SPENCER ROAD) IN HOMERVILLE, GO NORTH ON S.R. 301 (SPENCER ROAD) 5.0 MI TO S.R. 162 (CHATHAM ROAD), TURN RIGHT AND PROCEED EAST 1.8 MI TO THE STATION ON THE RIGHT. THE STATION IS 719' EAST OF COUNTY ROAD 27 (RIVER CORNERS ROAD).

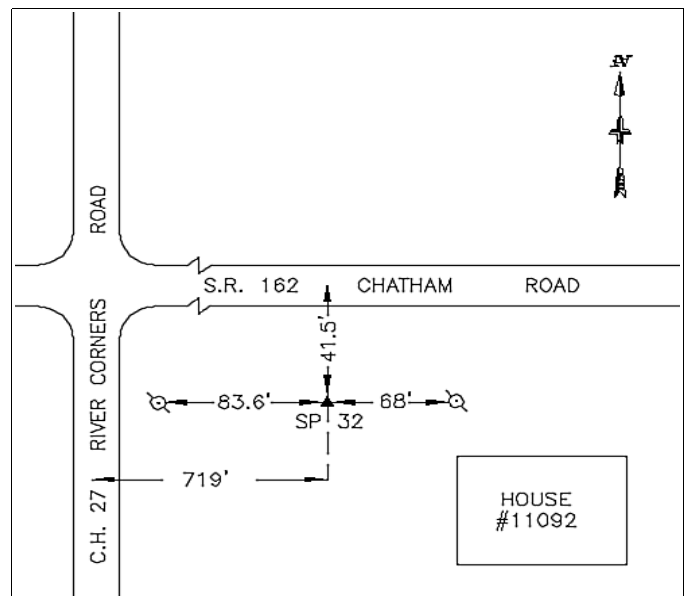

Station Name:	SP87	
Alias:	87	
USGS Quad:		
Township:	SPENCER	
Type:	3½ INCH DIA BRONZE DISK IN A 8 INCH DIA 36 INCH DEEP CONCRETE MONUMENT WITH A 8 INCH PVC SLEEVE	
Set By:	MEDINA COUNTY	Date Set: 06/2008



Horiz. Datum	NAD83(2007) OHIO NORTH
Horizontal Order	FIRST
Latitude	41° 06' 56.747644" N
Longitude	82° 08' 58.421723" W
Northing US Feet	528133.8694
Easting US Feet	2065057.1999
Convergence	0° 13' 48.79"
Scale Factor	0.99993949
Comb. Factor	0.99990155
Vertical Datum	NAVD88
Vertical Order	SECOND (GPS DERIVED)
Ortho Ht. US Ft.	904.4745
Ellipsoid Ht. US Ft.	793.5733
Geoid Ht. US Ft.	-110.9012



Description:

STATION IS LOCATED IN SPENCER TOWNSHIP, MEDINA COUNTY, OHIO, ON THE SOUTH SIDE OF BURSLEY RD AND WEST OF FIELD DR. OWNERSHIP —ROAD RIGHT-OF-WAY.

TO REACH FROM THE INTERSECTION OF S.R. 162 AND S.R. 301, GO WEST ON S.R. 162 1 MI TO HUNTER RD, TURN RIGHT ON HUNTER RD AND CONTINUE 1 MI TO BURSLEY RD, TURN LEFT ON BURSLEY RD AND CONTINUE .35 MI TO STATION ON LEFT, WEST OF FIELD DR.

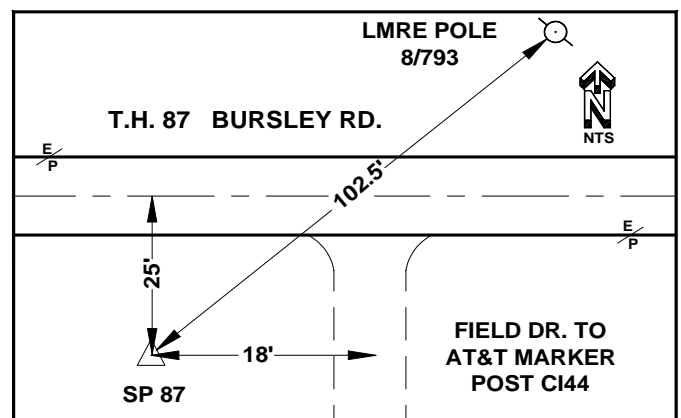

Station Name:	WE26		
Alias:	23 (DF7213)		
USGS Quad:	WESTFIELD CENTER (1994)		
Township:	WESTFIELD		
Type:	3½ INCH DIA. BRONZE DISK SET IN A 3 FT BY 3 FT BY 48" DEEP CONCRETE GUARDRAIL ANCHOR		
Set By:	MCSE	Date Set:	2000



Horiz. Datum	NAD83(2007) OHIO NORTH
Horizontal Order	FIRST
Latitude	41° 03' 03.97598" N
Longitude	81° 53' 12.04772" W
Northing US Feet	504977.3535
Easting US Feet	2137654.386
Convergence	0° 24' 10.52"
Scale Factor	0.99993918
Comb. Factor	0.99989559
Vertical Datum	NAVD88
Vertical Order	SECOND (GPS DERIVED)
Ortho Ht. US Ft.	1021.2206
Ellipsoid Ht. US Ft.	911.7533
Geoid Ht. US Ft.	-109.4673



Description:

STATION IS LOCATED ABOUT 6.1 MI SOUTH OF MEDINA CITY, NEAR CHIPPEWA LAKE, IN MEDINA COUNTY, OHIO, WESTFIELD TOWNSHIP, LOT 60. OWNERSHIP--ROAD RIGHT-OF-WAY.

TO REACH FROM THE MEDINA CITY SQUARE, GO SOUTH ON S.R. 42/S.R. 3, BECOMING S.R. 3 (WOOSTER PIKE), 2.7 MI TO ITS INTERSECTION WITH S.R. 162 WESTBOUND (WEDGEWOOD ROAD), TURN RIGHT AND GO WEST ON S.R. 162 1.0 MI TO ITS INTERSECTION WITH TOWNSHIP ROAD 40 (RYAN ROAD), TURN LEFT AND GO SOUTH ON RYAN ROAD 3.35 MI TO ITS INTERSECTION WITH COUNTY ROAD 78 (KENNARD ROAD), TURN RIGHT AND GO 0.3 MI TO THE STATION ON THE RIGHT, JUST BEFORE A RAILROAD CROSSING.

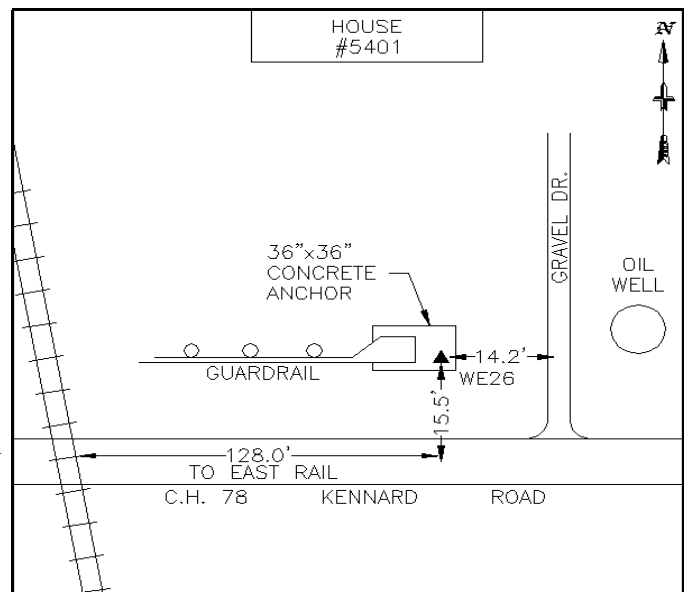

Station Name:	WE29	
Alias:	WE29,66	
USGS Quad:	WESTFIELD CENTER (1994)	
Township:	WESTFILED	
Type:	3½ INCH DIA BRONZE DISK IN A 12 INCH DIA 48 INCH DEEP CONCRETE MONUMENT WITH A 12 INCH PVC SLEEVE	
Set By:	MCSE	Date Set: 2002



Horiz. Datum	NAD83(2007) OHIO NORTH
Horizontal Order	FIRST
Latitude	41° 03' 05.93977" N
Longitude	81° 56' 22.70271" W
Northing US Feet	505077.8088
Easting US Feet	2123046.9688
Convergence	0° 22' 05.26"
Scale Factor	0.99993918
Comb. Factor	0.99988791
Vertical Datum	NAVD88
Vertical Order	SECOND (GPS DERIVED)
Ortho Ht. US Ft.	1182.0503
Ellipsoid Ht. US Ft.	1072.4869
Geoid Ht. US Ft.	-109.5634



Description:

STATION IS LOCATED ABOUT 7.1 MI SOUTHWEST OF MEDINA CITY, IN MEDINA COUNTY, OHIO, WESTFIELD TOWNSHIP, LOT 23. OWNERSHIP—ROAD RIGHT-OF-WAY.

TO REACH FROM THE INTERSECTION OF INTERSTATE 71 AND INTERSTATE 76/ U.S.224, GO WEST ON U.S. 224 2.6 MI TO COUNTY ROAD 15 (WESTFIELD ROAD), TURN RIGHT AND GO NORTH ON WESTFIELD ROAD 0.7 MI TO ITS INTERSECTION WITH COUNTY ROAD 78 (KENNARD ROAD) AND THE STATION IN THE SOUTHWEST CORNER.

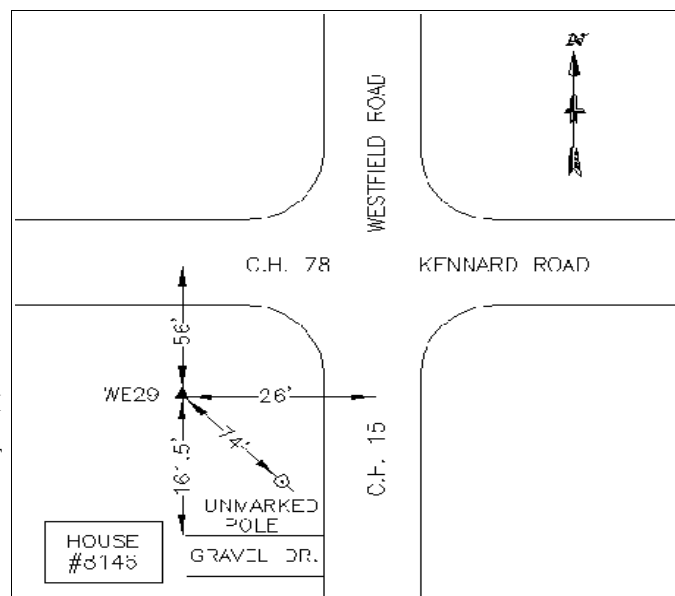

Station Name:	WE46	
Alias:	84	
USGS Quad:		
Township:	WESTFIELD	
Type:	3½ INCH DIA BRONZE DISK IN A 8 INCH DIA 36 INCH DEEP CONCRETE MONUMENT WITH A 8 INCH PVC SLEEVE	
Set By:	MEDINA COUNTY	Date Set: 06/2008



Horiz. Datum	NAD83(2007) OHIO NORTH
Horizontal Order	FIRST
Latitude	41° 00' 44.883431" N
Longitude	81° 57' 22.826080" W
Northing US Feet	490773.6669
Easting US Feet	2118529.9088
Convergence	0° 21' 25.77"
Scale Factor	0.99993960
Comb. Factor	0.99989610
Vertical Datum	NAVD88
Vertical Order	SECOND (GPS DERIVED)
Ortho Ht. US Ft.	1019.3607
Ellipsoid Ht. US Ft.	909.9953
Geoid Ht. US Ft.	-109.3653



Description:

STATION IS LOCATED IN WESTFIELD TOWNSHIP, MEDINA COUNTY, OHIO, ON THE SOUTH SIDE OF SEVILLE RD AT MEDINA COUNTY PARK DISTRICT PROPERTY. OWNERSHIP—BOARD OF COMMISSIONERS OF MEDINA COUNTY PARK DISTRICT.

TO REACH FROM THE INTERSECTION OF F.H. 42(LAFAYETTE RD) AND S.R. 224, GO EAST ON S.R. 224 1.75 MI TO FRIENDSVILLE RD, TURN RIGHT ON FRIENDSVILLE RD. AND CONTINUE 1.75 MI TO SEVILLE RD, TURN LEFT ON SEVILLE RD AND CONTINUE .55 MI TO STATION ON RIGHT WEST OF GRAVEL PULL OFF AREA.

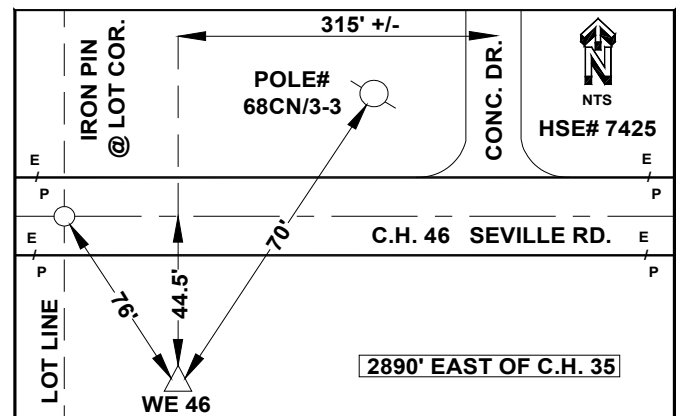

Station Name:	YO02	
Alias:	4 (DF7203)	
USGS Quad:	MALLET CREEK (1994)	
Township:	YORK	
Type:	3½ INCH DIA BRONZE DISK IN A 12 INCH DIA 48 INCH DEEP CONCRETE MONUMENT WITH A 12 INCH PVC SLEEVE	
Set By:	MCSE	Date Set: 12/18/1999



Horiz. Datum	NAD83(2007) OHIO NORTH
Horizontal Order	FIRST
Latitude	41° 09' 51.44325" N
Longitude	81° 55' 52.94684" W
Northing US Feet	546130.2397
Easting US Feet	2125058.998
Convergence	0° 22' 24.81"
Scale Factor	0.99994056
Comb. Factor	0.99989751
Vertical Datum	NAVD88
Vertical Order	SECOND (GPS DERIVED)
Ortho Ht. US Ft.	1010.9681
Ellipsoid Ht. US Ft.	900.5080
Geoid Ht. US Ft.	-110.4601

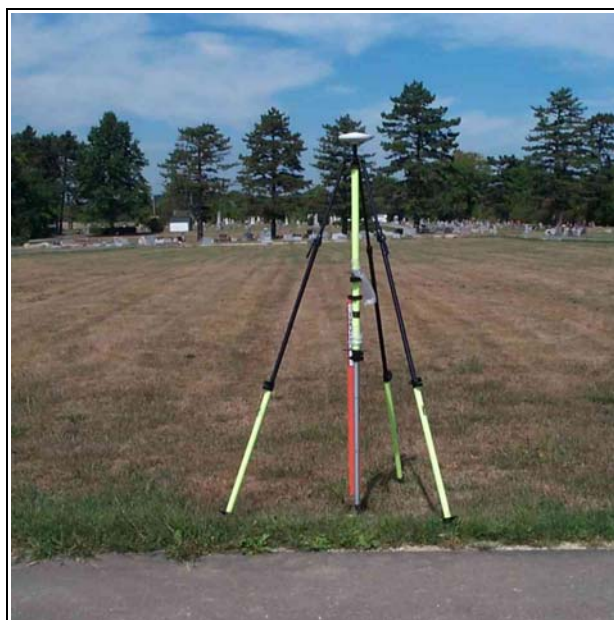

Description:

STATION IS LOCATED ABOUT 3.9 MI NORTHWEST OF MEDINA CITY, IN MEDINA COUNTY, OHIO, YORK TOWNSHIP, TRACT 3, LOT 8. OWNERSHIP--YORK TOWNSHIP TRUSTEES.

TO REACH FROM THE INTERSECTION OF S.R. 18 AND S.R. 42 (MEDINA CITY SQUARE), GO WEST ON S.R. 18 4.0 MI TO ITS INTERSECTION WITH S.R. 252 IN MALLET CREEK, CONTINUE WEST ON S.R. 18 0.3 MI TO THE YORK TOWNSHIP CEMETERY WEST DRIVE ON THE LEFT, TURN LEFT AND GO SOUTH ABOUT 0.2 MI ALONG AN ASPHALT DRIVE TO THE VERY BACK OF THE CEMETERY AND THE MONUMENT.

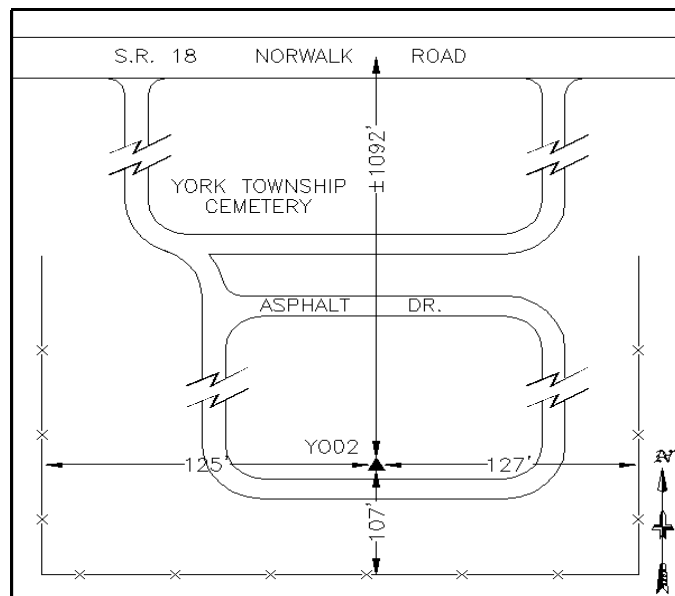

Station Name:	YO08		
Alias:	3 (DF7201)		
USGS Quad:	MALLET CREEK (1994)		
Township:	YORK		
Type:	3½ INCH DIA BRONZE DISK IN A 12 INCH DIA 48 INCH DEEP CONCRETE MONUMENT WITH A 12 INCH PVC SLEEVE		
Set By:	MCSE	Date Set:	12/18/1999



Horiz. Datum	NAD83(2007) OHIO NORTH
Horizontal Order	FIRST
Latitude	41° 10' 04.23689" N
Longitude	81° 52' 43.18331" W
Northing US Feet	547524.0000
Easting US Feet	2139562.689
Convergence	0° 24' 29.48"
Scale Factor	0.99994066
Comb. Factor	0.99989921
Vertical Datum	NAVD88
Vertical Order	SECOND (GPS DERIVED)
Ortho Ht. US Ft.	977.5349
Ellipsoid Ht. US Ft.	867.1484
Geoid Ht. US Ft.	-110.3865



Description:

STATION IS LOCATED ABOUT 2.1 MI NORTH OF MEDINA CITY, IN MEDINA COUNTY, OHIO, YORK TOWNSHIP, TRACT 3, LOT 24, IN THE SOUTH ISLAND FORMED BY THE INTERSECTION OF COUNTY ROAD 70 (FENN ROAD) AND COUNTY ROAD 22 (MARKS ROAD). OWNERSHIP--BOARD OF COUNTY COMMISSIONERS MEDINA COUNTY OHIO.

TO REACH FROM THE INTERSECTION OF S.R. 18 AND S.R. 42 (MEDINA CITY SQUARE), GO WEST ON S.R. 18 0.75 MI TO STATE ROAD, TURN RIGHT AND GO NORTH ON STATE ROAD, BECOMING COUNTY ROAD 22, 2.0 MI TO ITS INTERSECTION WITH COUNTY ROAD 70 WESTBOUND, AND THE MONUMENT ON THE NORTHWEST CORNER.

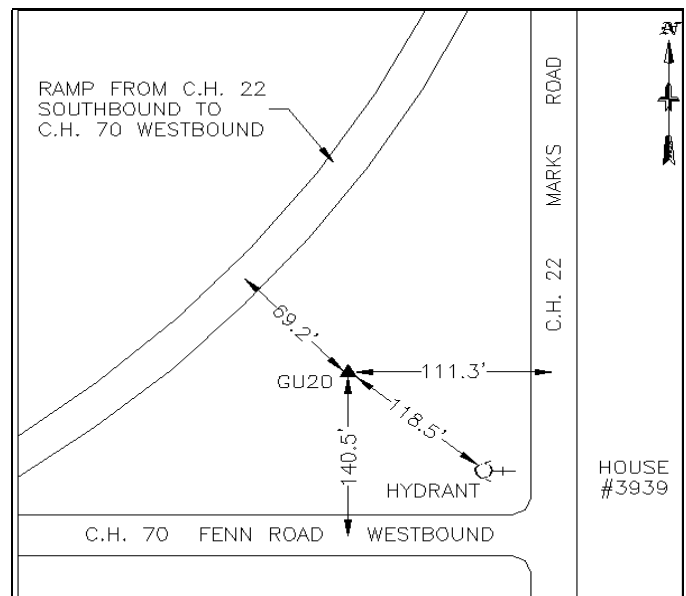

Station Name:	YO09	
Alias:	6 (DF7204)	
USGS Quad:	MALLET CREEK (1994)	
Township:	YORK	
Type:	3½ INCH DIA BRONZE DISK IN A 12 INCH DIA 48 INCH DEEP CONCRETE MONUMENT WITH A 12 INCH PVC SLEEVE	
Set By:	MCSE	Date Set: 12/18/1999



Horiz. Datum	NAD83(2007) OHIO NORTH
Horizontal Order	FIRST
Latitude	41° 11' 50.74228" N
Longitude	81° 53' 10.01780" W
Northing US Feet	558288.1222
Easting US Feet	2137434.659
Convergence	0° 24' 11.85"
Scale Factor	0.99994170
Comb. Factor	0.99990457
Vertical Datum	NAVD88
Vertical Order	SECOND (GPS DERIVED)
Ortho Ht. US Ft.	887.4779
Ellipsoid Ht. US Ft.	776.8254
Geoid Ht. US Ft.	-110.6526



Description:

STATION IS LOCATED ABOUT 4.2 MI NORTH OF MEDINA CITY AND ABOUT 3.6 MI SOUTH OF BRUNSWICK CITY IN ABBEVILLE, MEDINA COUNTY, OHIO, YORK TOWNSHIP, TRACT 5, LOT 8. OWNERSHIP--ROAD RIGHT-OF-WAY.

TO REACH FROM THE INTERSECTION OF S.R. 18 AND S.R. 42 (MEDINA CITY SQUARE), GO WEST ON S.R. 18 0.75 MI TO ITS INTERSECTION WITH STATE ROAD, TURN RIGHT AND GO NORTH ON STATE ROAD, BECOMING COUNTY ROAD 22 (MARKS ROAD), 4.0 MI TO ITS INTERSECTION WITH COUNTY ROAD 76 (HAMILTON ROAD), TURN LEFT AND GO 0.5 MI ON HAMILTON ROAD TO THE STATION ON THE RIGHT.

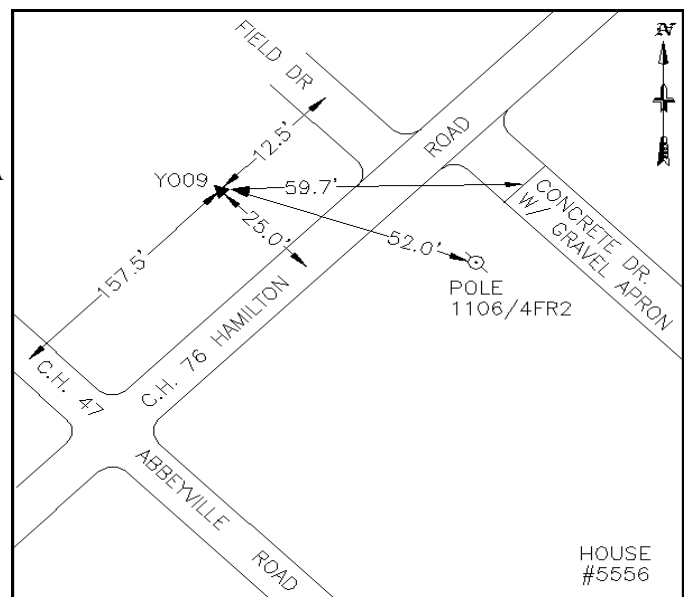

Station Name:	YO70
Alias:	70
USGS Quad:	
Township:	YORK
Type:	3½ INCH DIA BRONZE DISK IN A 8 INCH DIA 36 INCH DEEP CONCRETE MONUMENT WITH A 8 INCH PVC SLEEVE
Set By:	MEDINA COUNTY
Date Set:	06/2008



Horiz. Datum	NAD83(2007) OHIO NORTH
Horizontal Order	FIRST
Latitude	41° 10' 02.615498" N
Longitude	81° 55' 13.814564" W
Northing US Feet	547280.6039
Easting US Feet	2128044.2852
Convergence	0° 22' 50.52"
Scale Factor	0.99994065
Comb. Factor	0.99989734
Vertical Datum	NAVD88
Vertical Order	SECOND (GPS DERIVED)
Ortho Ht. US Ft.	1016.3382
Ellipsoid Ht. US Ft.	905.8756
Geoid Ht. US Ft.	-110.4626



Description:

STATION IS LOCATED IN YORK TOWNSHIP, MEDINA COUNTY, OHIO, ON THE NORTH SIDE OF FENN RD AND NORWALK RD INTERSECTION. OWNERSHIP—MEDINA COUNTY PARK DISTRICT.

TO REACH FROM THE INTERSECTION OF F.H. 42 (NORTH COURT ST) AND S.R. 18, GO WEST ON S.R. 18 3.75 MI TO FENN RD, TURN RIGHT ONTO FENN RD AND IMMEDIATELY TURN LEFT (75°) INTO BUSINESS PARKING LOT (6468 FENN RD), STATION IS LOCATED BETWEEN LESTER RAIL TRAIL BIKE PATH AND FENN RD SOUTH OF PARKING LOT.

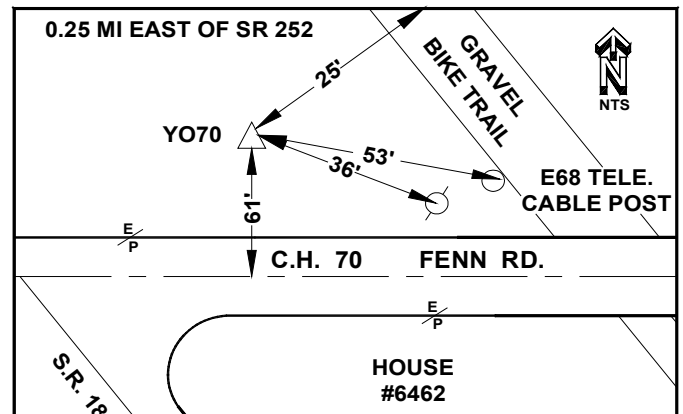

In the Summer of 1998, the office of the Medina County Sanitary Engineer began the process of "GPS Monumentation." The purpose of "GPS Monumentation" is to establish a countywide coordinate system that would enable the Sanitary Engineers' to geographically locate its water and sanitary utilities for mapping purposes. "GPS Monumentation" was the first step in the process of transferring all of the Sanitary Engineer's utilities to a G.I.S. (Geographic Information System) application to benefit the entire county. In the Spring of 2008 the Medina County Highway Engineer's office joined the Sanitary Engineers office in expanding the County GPS Network to better serve all county utilities and infrastructure.

As of January 2009, there are 49 monuments in which Medina County has set and are part of the GPS Network. Twenty-seven of these monuments are "Blue-booked" by N.G.S. (National Geodetic Survey). The "Blue-booking" process publishes monuments in to a national database maintained by N.G.S. These 27 monuments were part of the initial Medina County GPS Network. The "Blue-booked" monuments are "First Order Horizontal" and "Fourth (ClassII) Order Vertical" according to N.G.S. classifications. In addition, 5 new monuments were added in the Fall of 2002, but were not "Blue-booked." These monuments are- SH28, WE29, CH30, HO31, SP32. In the Spring of 2008 Medina County added 17 new monuments to the GPS Network which also were not "Blue-booked." These monuments are- LV303, BR38, HI350, GRPK, GR61, GR03, SH75, GU16, MO856, WE46, HA34, HO36, SP87, LT64, LT05, YO70, LF290.

Datasheets are available for all of the 49 Medina County G.P.S. Control monuments. Explanation of the datasheets is as follows:

- 1.The horizontal data was obtained from N.G.S. ("Blue-booked" monuments only.) These monuments include- MC01, YO02, LT03, LT04, LT05, LV06, LV07, YO08, YO09, LV10, BR11, GR12, HI13, HI14, ME15, LT16, CH17, CH18, LF19, GU20, SH21, SH22, MO23, MC24, HI25, WE26, BH27.
- 2.The remaining data was calculated by Geodetic Consulting Services (Kirby Zellers) of Columbiana, Ohio.
3. For a further explanation of any of the data, please contact the Medina County Sanitary Engineer or Medina County Highway Engineer.