

Medina County FEMA-Designated Floodplains and Floodways

(Actual floodplain and floodway boundaries may need to be determined by on-site surveys.)

Legend

- FEMA 100-year Floodplain
- FEMA Floodway
- FEMA FIRM Panel Boundary

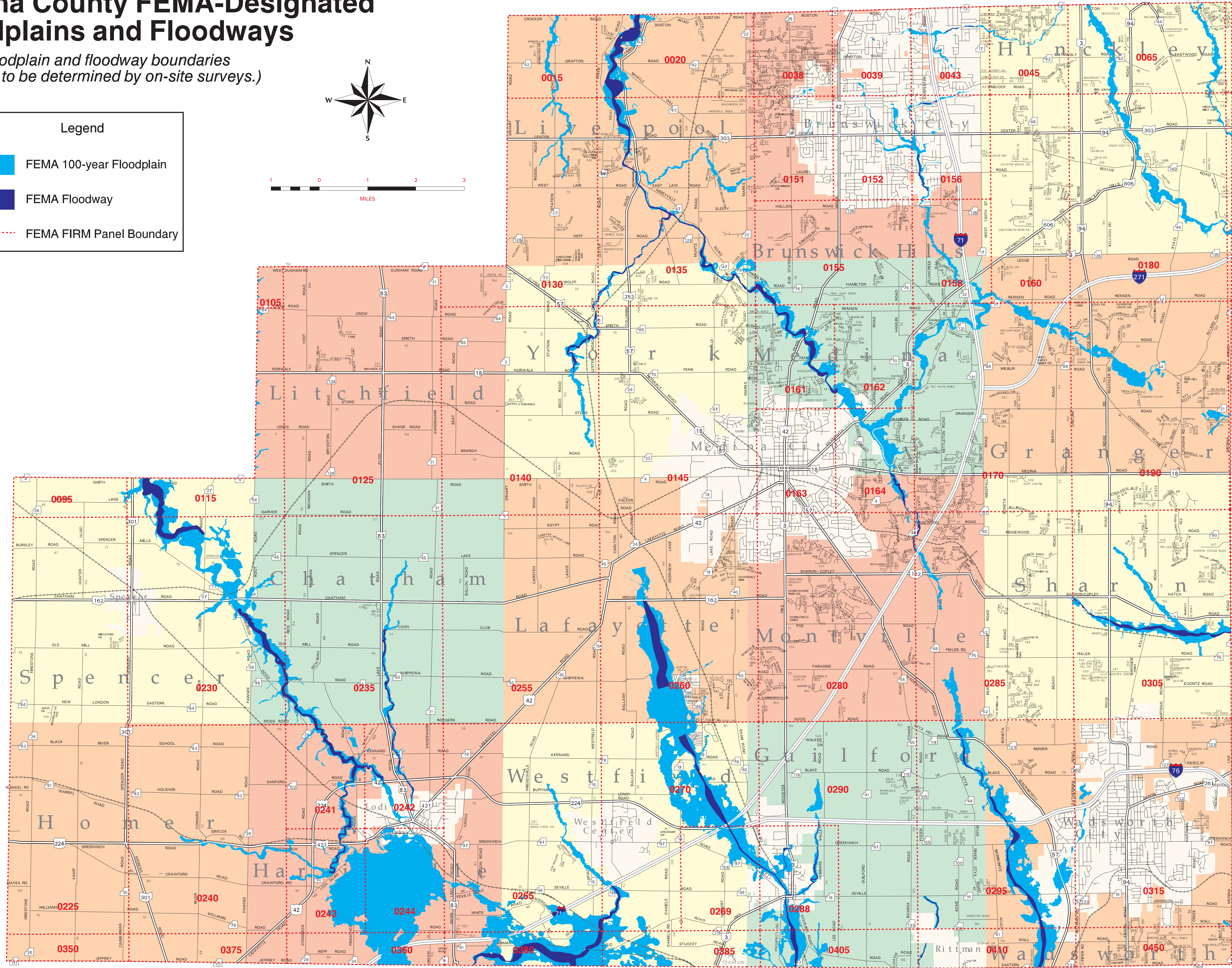
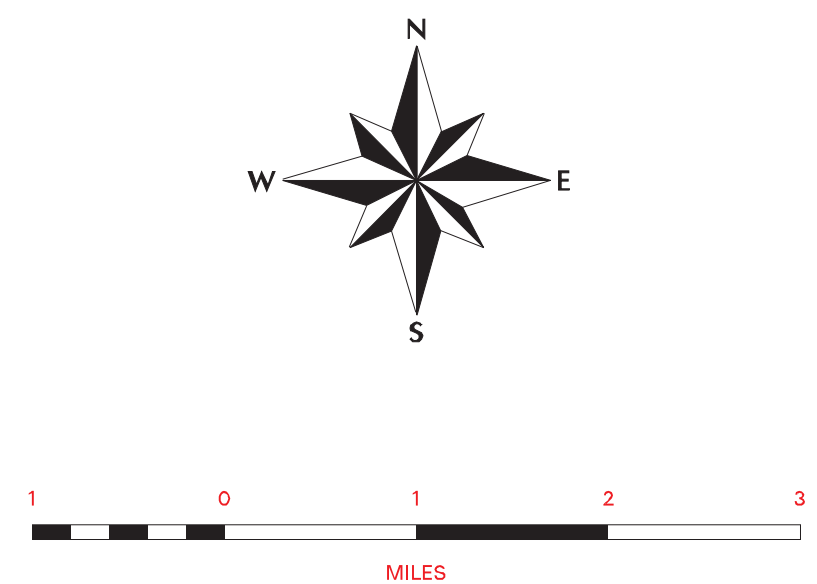

www.fema.gov

FEMA Floodplain and Floodway boundaries based off of 2008 Flood Insurance Rate Maps (FIRMs) created as part of the National Flood Insurance Program (NFIP). The NFIP is a Federal insurance program under which flood-prone areas are identified and flood insurance is made available to residents of participating communities that agree to adopt and enforce floodplain management ordinances to reduce future flood damage.

FEMA 100-year Floodplain:

This is the boundary of the flood that has a 1-percent chance of being equaled or exceeded any given year; also known as the base flood. The 1-percent annual chance flood, which is the standard used by most federal and state agencies, is used by the NFIP as the standard for floodplain management and to determine the need for flood insurance. A structure located within a special flood hazard area shown on an NFIP map has a 26 percent chance of suffering flood damage during the term of a 30 year mortgage.

FEMA Floodway:

Channel of stream plus any adjacent floodplain areas that must be kept free of encroachment so that the 100-year flood discharge can be conveyed without increasing the elevation of the 100-year flood by more than a specified amount (1 foot in most states).

The paper version of the FEMA FIRMs is the official mapping of the FEMA floodplain boundaries. Maps are available for reference at the following Map Repositories:

- | | |
|--|--|
| BRUNSWICK CITY:
Brunswick City Engineer
4095 Center Rd.
Brunswick, OH 44212 | CHIPPEWA LAKE VILLAGE
Village Hall
24 Circle Crest Dr.
Chippewa Lake, OH 44215 |
| GLORIA GLENS PARK VILLAGE
Village Hall
468 Playland Parkway
Chippewa Lake, OH 44215 | LODI VILLAGE
Village of Lodi
110 Ainsworth St.
Lodi, OH 44254 |
| MEDINA CITY
Planning Department
132 N. Elmwood Av.
Medina, OH 44256 | SEVILLE VILLAGE
Village of Seville
40 W. Main St.
Seville, OH 44273 |
| WADSWORTH CITY
Building and Planning Dept.
120 Maple St.
Wadsworth, OH 44281 | WESTFIELD CENTER VILLAGE
Village Hall
6701 Greenwich Rd.
Westfield Center, OH 44251 |
| MEDINA COUNTY
(unincorporated areas)
Engineering Center
Highway Engineers
791 W. Smith Rd.
Medina, OH 44256 | |

Prepared by Medina County Highway Engineers, August 2008
County Engineer: Michael Salay, P.E., P.S.



www.highwayengineer.co.medina.oh.us/cgi-bin/query.cgi